

CERTIFIED SURVEY NO. \_\_\_\_\_

A part of the Northeast 1/4 of the Southwest 1/4 of the Section 5, Town 4 North, Range 15 East, City of Whitewater, Walworth County, Wisconsin

PAGE 1 OF 2

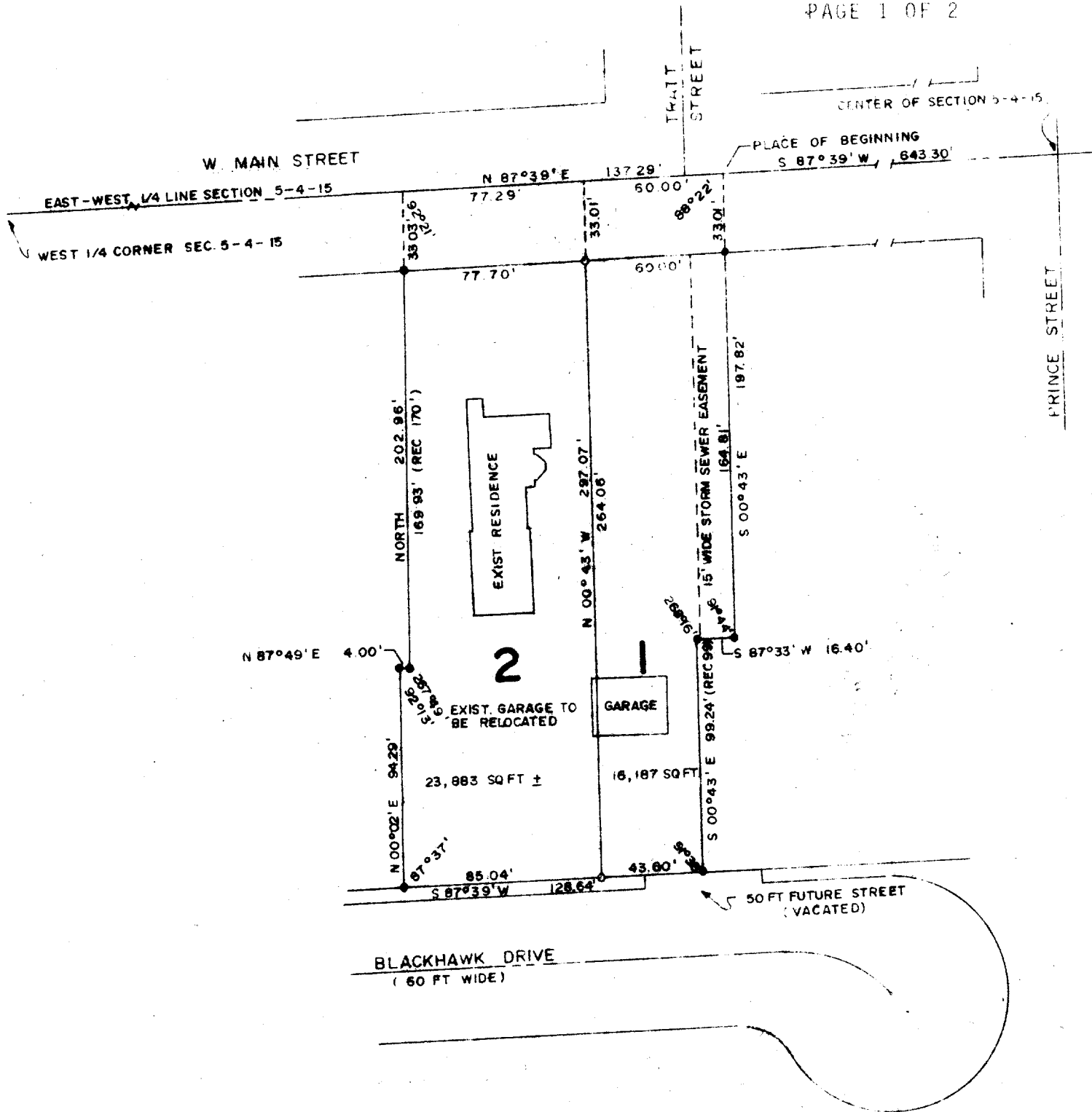

OWNER: Thusnelda Coburn and  
Armin & T. Kraeft



SCALE 1" = 60'

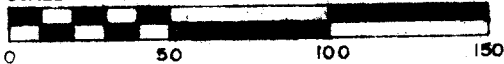

LEGEND

- INDICATES IRON PIPE FOUND  
○ INDICATES 1"X24" IRON PIPE SET (1.13 LBS/FT)



Cent. Sur. # 437

10-250

SURVEYOR'S CERTIFICATE OF COMPLIANCE WITH STATUTE

State of Wisconsin)  
County of Walworth)SS

I, Alan L Berg, a registered land surveyor of the State of Wisconsin, do hereby certify:

That I have surveyed, divided and mapped a part of the Northeast  $\frac{1}{4}$  of the Southwest  $\frac{1}{4}$  of Section 5, Town 4 North, Range 15 East, City of Whitewater, Walworth County, Wisconsin, more particularly described as follows:

Commencing at the center of said Section 5; Thence S  $87^{\circ}39'$  W along the East-West  $\frac{1}{4}$  line of said Section 5, 643.30 feet to the place of beginning of this description; Thence S  $00^{\circ}43'$  E, 197.82 feet; Thence S  $87^{\circ}33'$  W, 16.40 feet; Thence S  $00^{\circ}43'$  E, 99.24 feet; Thence S  $87^{\circ}39'$  W, 128.64 feet; Thence N  $00^{\circ}02'$  E, 94.29 feet; Thence N  $87^{\circ}49'$  E, 4.00 feet; Thence Due North, 202.96 feet to said East-West  $\frac{1}{4}$  line; Thence N  $87^{\circ}39'$  E, along said East-West  $\frac{1}{4}$  line 137.29 feet to the place of beginning.

That I have made such survey and map by the direction of Thusnelda Coburn and Armin and T Kraeft, and that I have fully complied with Chapter 236.34 of the Wisconsin Statutes and the Land Division Ordinance of the City of Whitewater, Walworth County, Wisconsin.

Alan L Berg  
Alan L Berg, S-1090

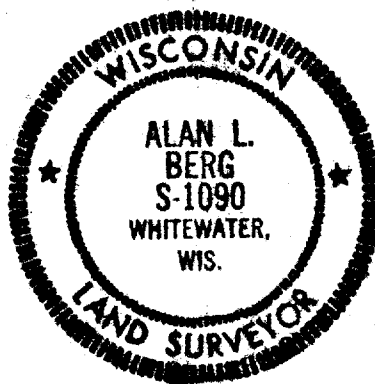

October 14, 1974

CITY OF WHITEWATER PLAN COMMISSION APPROVAL

Approved this \_\_\_\_\_ day of \_\_\_\_\_, 1974, by the City of Whitewater Plan Commission.

Wava Jean Nelson, City Clerk