

WHITEWATER STREET (66' WIDE)

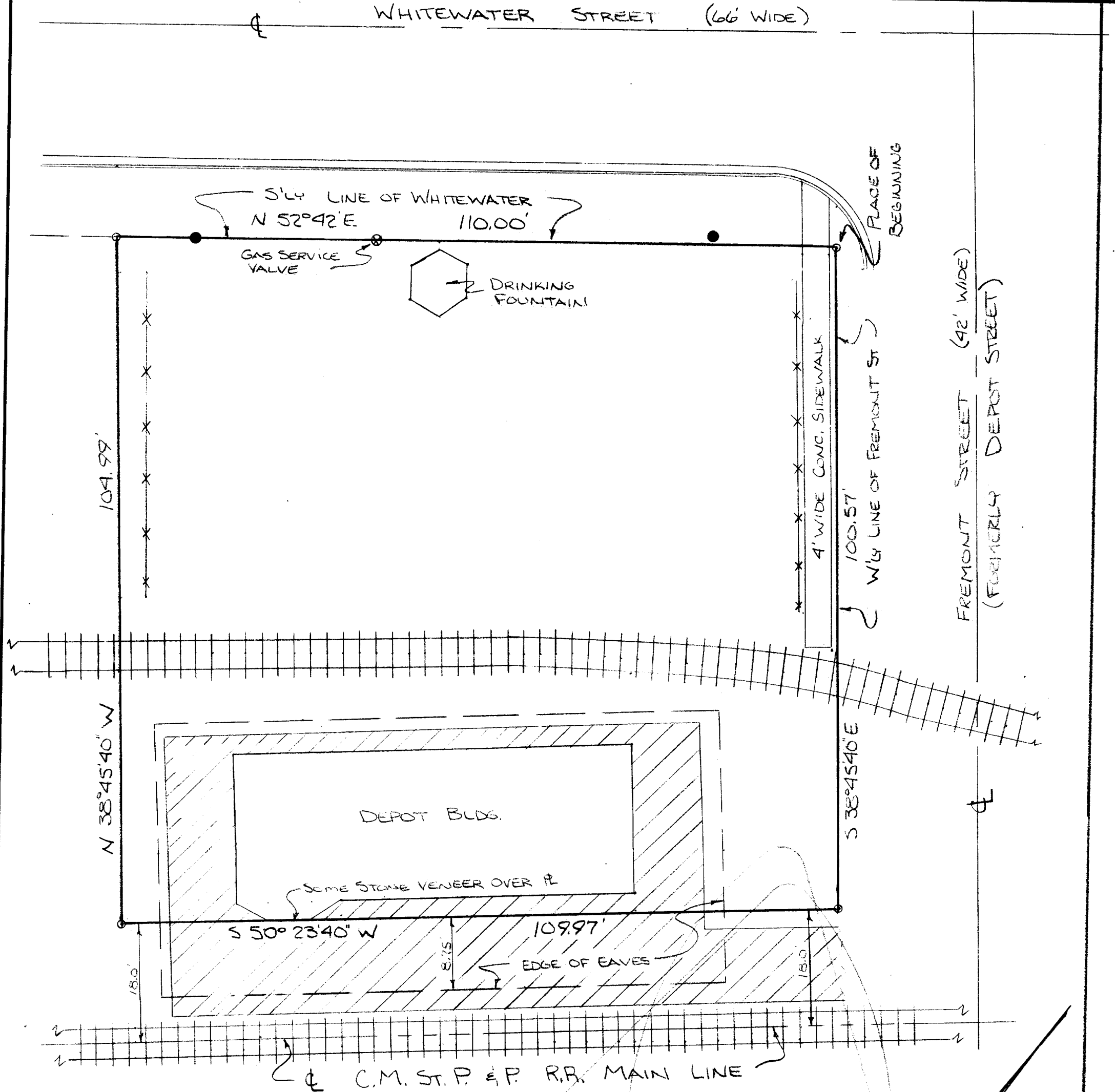

LEGEND

- - INDICATES POWER POLE
- - INDICATES IRON PIPE
- ▨ - INDICATES CONCRETE
- × - × - INDICATES CYCLONE FENCE

DESCRIPTION:

Commencing at the intersection of the S'ly line of Whitewater Street and the W'ly line of Fremont Street (formerly Depot Street) said point being the N'ly corner of Block 6 Depot Block of Tripp's Add. to the Village (now city) of Whitewater, Walworth County, Wisconsin also the Place of Beginning of the lands hereinafter described to-wit; thence S 38°45'40" E 100.57 feet, thence S 50°23'40" W 109.97 feet; thence N 38°45'40" W 104.99 feet to the S'ly line of Whitewater Street; thence N 52°42' E along said Street line 110.00 feet to the Place of Beginning. Containing 11,302 sq. ft. of land, more or less.

CERTIFICATE:

I, Joseph M. Biagi, surveyor, do hereby certify that I have surveyed the property hereon described, and that the improvements are as shown.

DATE: March, 13, 1973

NOTE:

Bearings are referenced to the S'ly line of Whitewater Street as shown on the original plat of Tripp's Add.

Joseph M. Biagi
 Joseph M. Biagi RLS #12
 Elkhorn, Wisconsin

REVISED March 29, 1973

Joseph M. Biagi
 Joseph M. Biagi RLS #12