

# WATERMAN, FUGE & ASSOCIATES, INC.

ARCHITECTS - ENGINEERS - SURVEYORS

FORT ATKINSON, WISCONSIN

Client- Mrs. Justine McGraw  
Address- 354 S. Prince, Whitewater, Wis.

City of Whitewater  
S.E. 1/4, S.W. 1/4  
Sec. 5 T. 4N R. 15E

Description- A 19,600 sq. ft. parcel of land in the SE 1/4 SW 1/4 of Section 5, T. 4N., R. 15 E. in the City of Whitewater, Walworth Co. Wisconsin, described from an actual field survey by Waterman, Fuge and Associates, Inc., dated July 7, 1960, as follows; Commencing at the south quarter corner of Section 5, T. 4N., R. 15E.; thence North along the centerline of South Prince Street, being the N-S 1/4 section line, 660.00 ft. to a point; thence S 87° - 50' W. 33.00 ft. to an 1 1/4" pipe in the West line of said South Prince St. which is the point of beginning; thence continuing S 87° - 50' W. 297.00 feet to an 1 1/4" iron pipe stake; thence South 66.00 feet to an 1 1/4" iron pipe stake; thence N 87° - 50' E. 297.00 feet to an 1 1/4" iron pipe stake in the W. line of said South Prince Street; thence North along said W. line 66.00 feet to the point of beginning.

Assumed

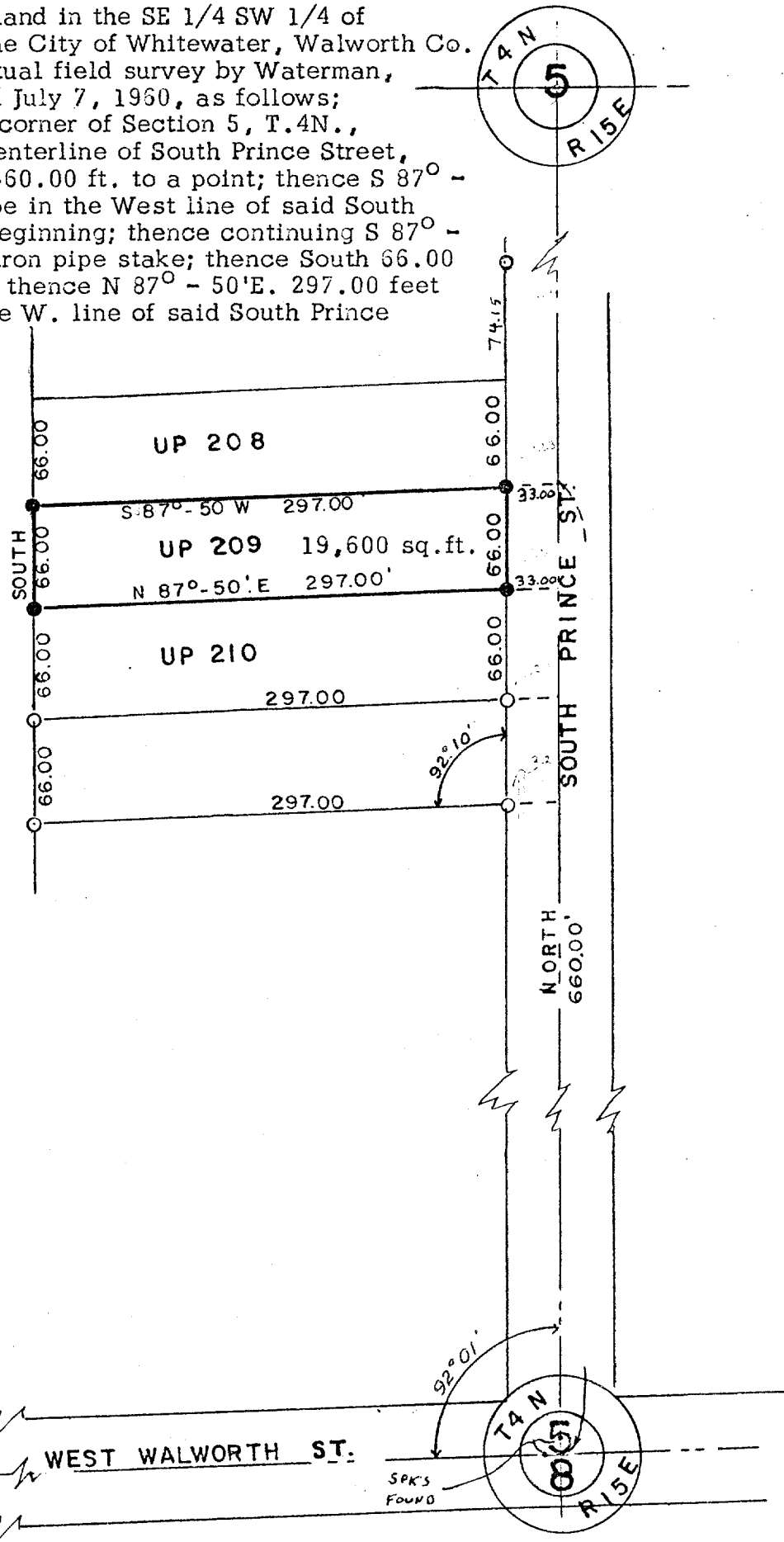

Scale of Map: 1 inch = 100 feet.

STATE OF WISCONSIN }  
COUNTY OF JEFFERSON } SS.

## LEGEND

- Iron Pipes Found
- Iron Pipes Set
- Reference Points
- X—X—X—X— Fences
- (T)— T-Bar Stake Set

I, Karl W. Fuge a registered surveyor of the State of Wisconsin, do hereby certify that on 7-7-60 I surveyed the above described property according to official records and that the accompanying map is a correctly dimensioned representation to the scale of the boundaries, that all buildings and improvements lie wholly within the boundary lines, and that no encroachments by adjacent property owners appear from said survey.

*Karl W. Fuge*  
SIGNATURE