

WATERMAN, FUGE & ASSOCIATES, INC.

ARCHITECTS - ENGINEERS - SURVEYORS

FORT ATKINSON, WISCONSIN

Client- Walter Ansted

Address-1325 Suffolk Street, Westchester, Illinois

Description-

Whitewater, City of

Sec. 5 T. 4N R. 15E

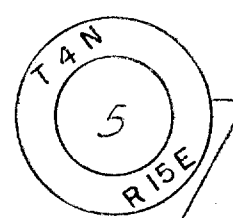
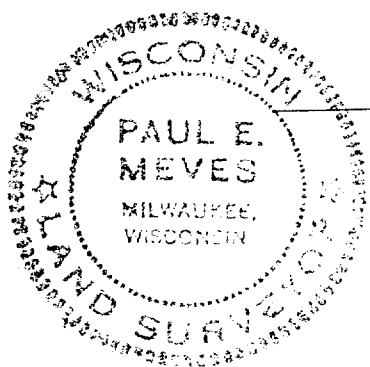
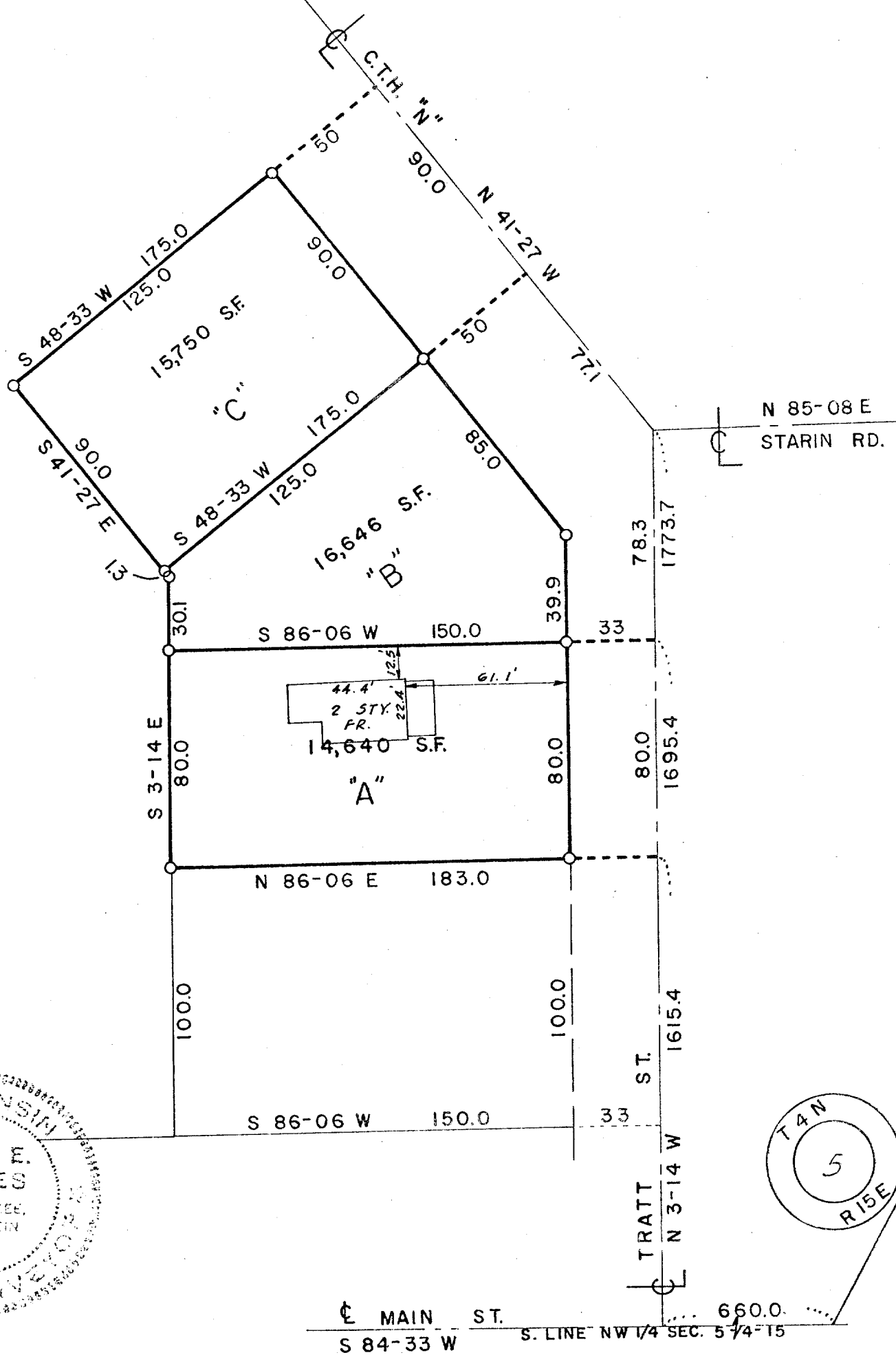

Scale of Map: 1 inch = 50 feet.

STATE OF WISCONSIN }
COUNTY OF JEFFERSON } SS.

LEGEND

- Iron Pipes Found
- Iron Pipes Set 1-1/4"
- X—X—X—X— Fences
- Ⓡ T-Bar Stake Set
- Reference Points

I, Paul E. Meves a registered surveyor of the State of Wisconsin, do hereby certify that on 9/18/61 I surveyed the above described property according to official records and that the accompanying map is a correctly dimensioned representation to the scale of the boundaries, that all buildings and improvements lie wholly within the boundary lines, and that no encroachments by adjacent property owners appear from said survey.

Paul E. Meves
SIGNATURE

Field Book XXVIII Page 6342

10-228-W Map No. 1015

WATERMAN, FUGE & ASSOCIATES, INC.

ARCHITECTS - ENGINEERS - SURVEYORS

FORT ATKINSON, WISCONSIN

Client- Walter Ansted

Address- 1325 Suffolk Street, Westchester, Illinois

WHITEWATER, City of

Sec. 5 T 4N R 15E

Description-

PARCEL "A"

A 14,640 square foot parcel of land in the Northeast 1/4 of the Northwest 1/4 of Section 5, Town 4 North, Range 15 East, City of Whitewater, Walworth County, Wisconsin, more particularly described as follows: Commencing at a point on the South line of the Northwest 1/4 of Section 5, being also the centerline of Main Street, 660.0 feet, S. 84° 33' W., from the center of Section 5, said point also being on the centerline of Tratt Street; thence, N. 3° 14' W., along the centerline of Tratt Street, 1615.4 feet to the point of beginning; thence, continue N. 3° 14' W., 80.0 feet; thence, S. 86° 06' W., 183.0 feet to a 1 1/4 inch iron pipe; thence, S. 3° 14' E., parallel to Tratt Street, 80.0 feet to a 1 1/4 inch iron pipe; thence, N. 86° 06' E., 183.0 feet to the point of beginning.

PARCEL "B"

A 16,646 square foot parcel of land in the Northeast 1/4 of the Northwest 1/4 of Section 5, Town 4 North, Range 15 East, City of Whitewater, Walworth County, Wisconsin, more particularly described as follows: Commencing at a point on the South line of the Northwest 1/4 of Section 5, being also the centerline of Main Street, 660.0 feet, S. 84° 33' W., from the center of Section 5, said point also being on the centerline of Tratt Street; thence, N. 3° 14' W., along the centerline of Tratt Street, 1695.4 feet to the point of beginning; thence, continue N. 3° 14' W., 78.3 feet to a point at the intersection of centerlines of Tratt Street, Starin Road, and C. T. H. "N"; thence, N. 41° 27' W., 77.1 feet along the centerline of C. T. H. "N"; thence, S. 48° 33' W., 175.0 feet to a 1 1/4 inch iron pipe; thence, S. 41° 27' E., parallel to C. T. H. "N", 1.3 feet to a 1 1/4 inch iron pipe; thence, S. 3° 14' E., parallel to Tratt Street, 30.1 feet to a 1 1/4 inch iron pipe; thence, N. 86° 06' E., 183.0 feet to the point of beginning.

PARCEL "C"

A 15,750 square foot parcel of land in the Northeast 1/4 of the Northwest 1/4 of Section 5, Town 4 North, Range 15 East, City of Whitewater, Walworth County, Wisconsin, more particularly described as follows: Commencing at a point on the South line of the Northwest 1/4 of Section 5, being also the centerline of Main Street, 660.0 feet, S. 84° 33' W., from the center of Section 5, said point also being on the centerline of Tratt Street; thence, N. 3° 14' W., 1773.7 feet along the centerline of Tratt Street to a point at the intersection of centerlines of Tratt Street, Starin Road, and C. T. H. "N"; thence, N. 41° 27' W., 77.1 feet along the centerline of C. T. H. "N" to the point of beginning; thence, continuing N. 41° 27' W., along the centerline of C. T. H. "N", 90.0 feet; thence, S. 48° 33' W., 175.0 feet to a 1 1/4 inch iron pipe; thence, S. 41° 27' E., parallel to C. T. H. "N", 90.0 feet to a 1 1/4 inch iron pipe; thence, N. 48° 33' E., 175.0 feet to the point of beginning.

Scale of Map: 1 inch = 50 feet.

STATE OF WISCONSIN }
COUNTY OF JEFFERSON } SS.

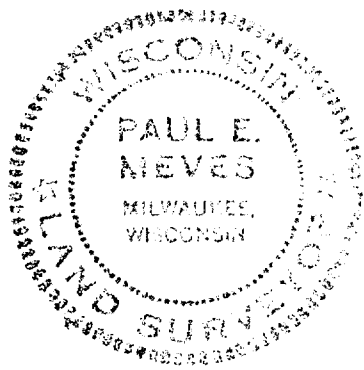

LEGEND

- Iron Pipes Found
- Iron Pipes Set
- Reference Points
- X-X-X-X- Fences
- ⊕ T-Bar Stake Set

I, Paul E. Meves a registered surveyor of the State of Wisconsin, do hereby certify that on 9/18/61 I surveyed the above described property according to official records and that the accompanying map is a correctly dimensioned representation to the scale of the boundaries, that all buildings and improvements lie wholly within the boundary lines, and that no encroachments by adjacent property owners appear from said survey.

Paul E. Meves
SIGNATURE