

WATERMAN, FUGE & ASSOCIATES, INC.

ARCHITECTS - ENGINEERS - SURVEYORS

FORT ATKINSON, WISCONSIN

Client- Althea Fardy
Address- 1050 W. Florence Street
Whitewater, Wisconsin

Whitewater, City of
Sec. 5 T 4N R 15E

Description- A parcel of land located in the Northwest 1/4 of Section 5, T4N, R15E, Whitewater, Walworth County, described as follows: Commencing at the Southeast corner of said Northwest 1/4; thence, Northerly along the North - South 1/4 Section line 759.0 feet to the centerline of Florence Street; thence, S. 84° 36' W. along the centerline of Florence Street 396.1 feet to the point of beginning; thence, N. 3° 29' W. along the present owner's east line 145.0 feet to a T-bar; thence, S. 84° 36' W. along the present owner's north line 90.0 feet to a T-bar; thence, S. 3° 29' E., 145.0 feet to a point in the centerline of Florence Street; thence, N. 84° 36' E. along the centerline of Florence Street 90.0 feet to the point of beginning, containing 13,043 sq. ft.

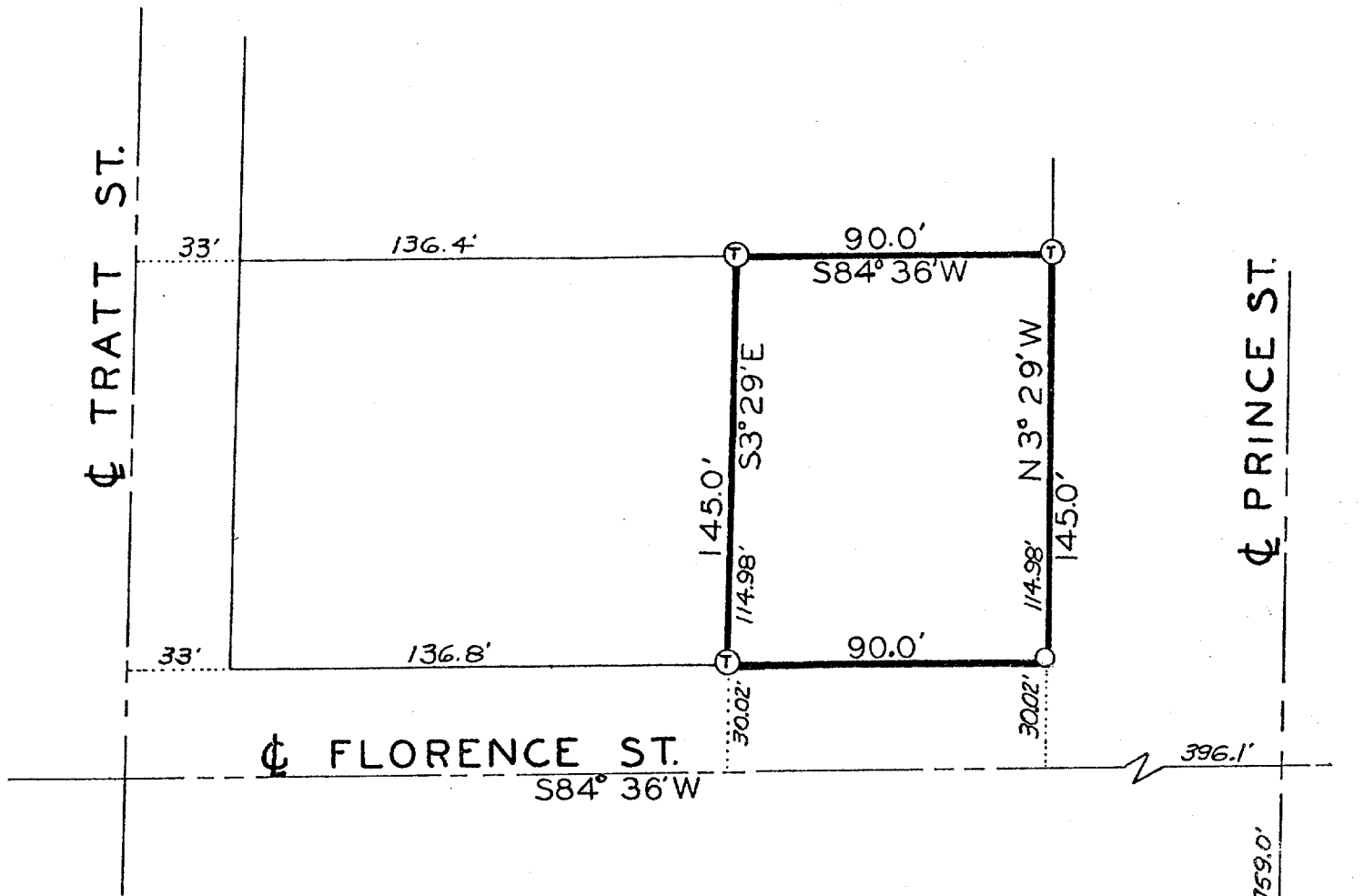

Scale of Map: 1 inch = 50 feet.

STATE OF WISCONSIN }
COUNTY OF JEFFERSON } SS.

- LEGEND
- Iron Pipes Found
 - Iron Pipes Set
 - Reference Points
 - X-X-X-X- Fences
 - ⊕ T-Bar Stake Set

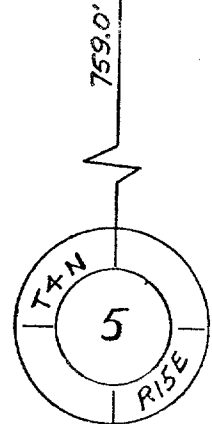

I, Paul E. Meves a registered surveyor of the State of Wisconsin, do hereby certify that on 6-23-61 I surveyed the above described property according to official records and that the accompanying map is a correctly dimensioned representation to the scale of the boundaries, that all buildings and improvements lie wholly within the boundary lines, and that no encroachments by adjacent property owners appear from said survey.

WOP-183-B

Paul E. Meves
SIGNATURE