

Walworth County
KARL W. FUGE & ASSOCIATES
 ENGINEERS — DESIGNERS
 Fort Atkinson, Wisconsin

City of Whitewater
 4-4-15

Name — Ray Annen et al

Map No. 325

Address — 267 No. Fremont St. Whitewater, Wis.

Description — (See Attached Sheet)

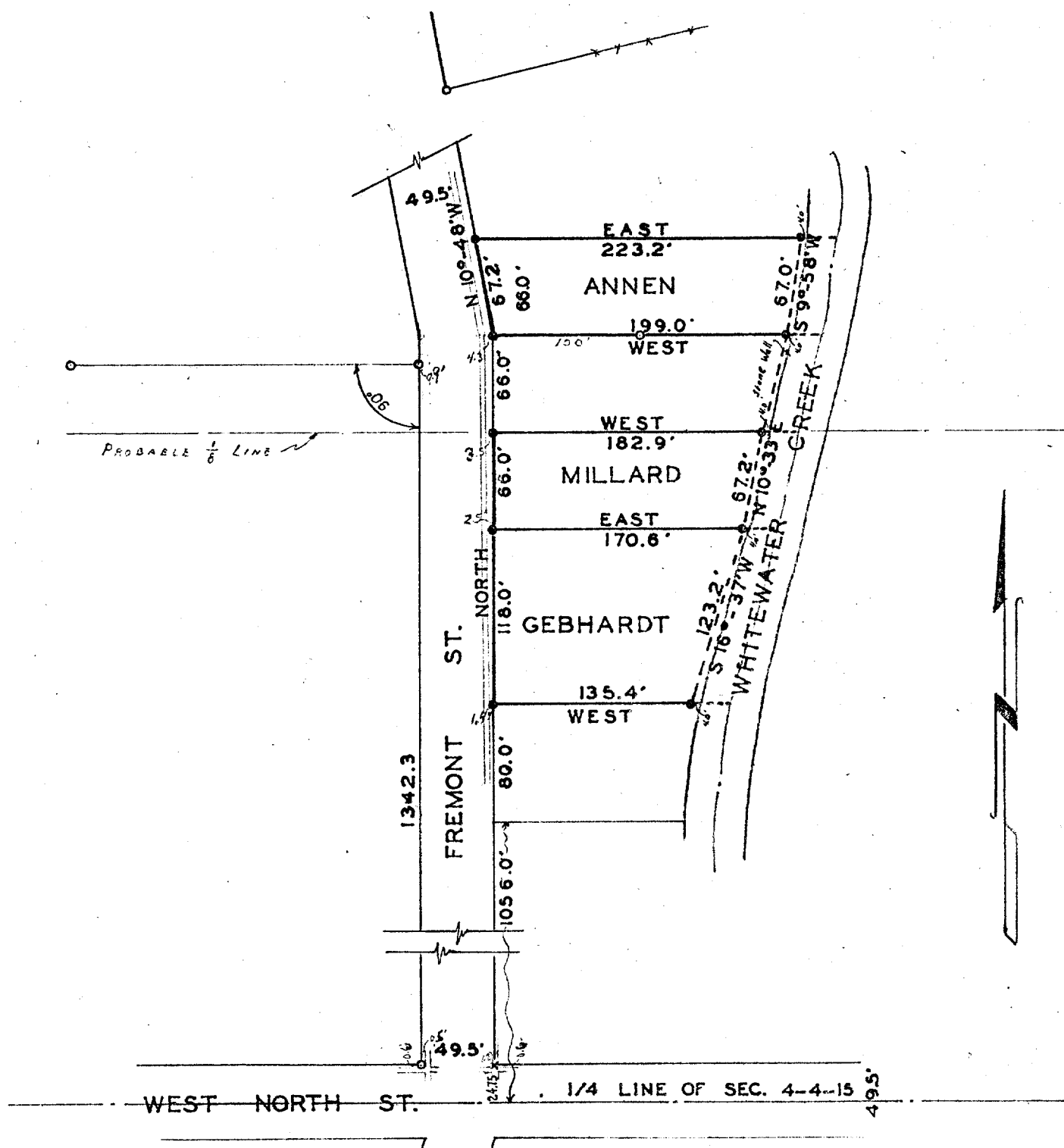

Scale of Map: 1 inch = 100 feet.

LEGEND

- Iron Pipes Found
- Iron Pipes Set
- Reference Points

STATE OF WISCONSIN }
 COUNTY OF JEFFERSON } SS.

I, Karl W. Fuge, a registered Engineer of the State of Wisconsin, do hereby certify that on June 23, 1953.....
 I surveyed the above described property according to official records and that the accompanying map is a correctly dimensioned representation to scale of the boundaries, that all buildings and improvements lie wholly within the boundary lines, and that no encroachments by adjacent property owners appear from said survey.

Field Book V: Page 1101

Karl W. Fuge
 10-222-W 325 ✓

Walworth County
KARL W. FUGE & ASSOCIATES
ENGINEERS — DESIGNERS
Fort Atkinson, Wisconsin

City of Whitewater
4-4-15

Map No. 325-A.....

Name — Ray Annen et al
Address — 267 N. Fremont Street, Whitewater, Wisconsin
Description — RAY ANNEN

Starting at the intersection of the east line of N. Fremont Street and the $\frac{1}{4}$ section line of Sec. 4, T 4 N, R 15 E, which is the centerline of West North Street; thence North along the east line of Fremont Street 1386.0 ft. to an iron pipe stake at the NW corner of lands formerly owned by N. F. Wells, which is the point of beginning; thence N. $100^{\circ}48'$ W. 67.2 ft., along the eastline of Fremont Street, to an iron pipe stake; thence East 223.2 ft., along a line parallel to and 66 ft. North of said Wells land, to an iron pipe stake on the west bank of Whitewater Creek; thence S. $90^{\circ}58'$ W. 67.0 ft. along the creek to an iron pipe stake on the north line of said Wells land; thence West 199.0 ft. to the point of beginning; also all lands between the course S. $90^{\circ}58'$ W. and the center of Whitewater Creek.

LAWRENCE MILLARD

Starting at the intersection of the east line of N. Fremont Street and the $\frac{1}{4}$ section line of Sec. 4, T 4 N, R 15 E, which is the centerline of West North Street; thence North along the east line of Fremont Street 1254 ft. to an iron pipe stake, which is the point of beginning; thence East, at right angles to Fremont Street, 170.6 ft. to an iron pipe stake on the west bank of Whitewater Creek, thence N. $100^{\circ}33'$ E. 67.2 ft., along said creek to an iron pipe stake; thence West 182.9 ft., along a line parallel to and 66 ft. North of the south line of this property, to an iron pipe stake on the east line of Fremont Street; thence South 66.0 ft to the point of beginning; also all lands lying between the course N. $100^{\circ}33'$ E. and the centerline of Whitewater Creek.

GEORGE GEBHARDT

Starting at the intersection of the east line of N. Fremont Street and the $\frac{1}{4}$ section line of Sec. 4, T 4 N, R 15 E, which is the centerline of West North Street; thence North along the east line of N. Fremont Street 1254 ft. to an iron pipe stake; which is the point of beginning; thence East at right angles to Fremont Street 170.6 ft. to an iron pipe stake on the west bank of Whitewater Creek; thence S. $160^{\circ}37'$ W. 123.2 ft. along said creek to an iron pipe stake; thence West 135.4 ft., along a line parallel to and 118.0 ft. South of the north line of this parcel, to an iron pipe stake on the east line of Fremont Street; thence North 118.0 ft. to the point of beginning; also all land between the course S. $160^{\circ}37'$ W. and the centerline of Whitewater Creek.

Scale of Map: 1 inch = 100 feet.

STATE OF WISCONSIN }
COUNTY OF JEFFERSON } ss.

LEGEND
—○— Iron Pipes Found
—●— Iron Pipes Set
—•— Reference Points

I, Karl W. Fuge, a registered Engineer of the State of Wisconsin, do hereby certify that on June 23, 1953..... I surveyed the above described property according to official records and that the accompanying map is a correctly dimensioned representation to scale of the boundaries, that all buildings and improvements lie wholly within the boundary lines, and that no encroachments by adjacent property owners appear from said survey.

Karl W. Fuge