

# WATERMAN, FUGE & ASSOCIATES, INC.

ARCHITECTS - ENGINEERS - SURVEYORS

FORT ATKINSON, WISCONSIN

Client- C. Edward Ward  
Address- 1238 West Main Street

Whitewater, City of  
Sec. 5 T 4N R 15E

Description- A 28,856 sq. ft. parcel in the S. W. 1/4 of the N. W. 1/4 of Section 5, T4N, R15E, in the City of Whitewater, Walworth County, Wisconsin, described as follows:  
Commencing at a buried wood stake marking the West 1/4 corner of said Section 5, being also on the centerline of Main Street; thence, N. 84° 33' 00" E., 548.15 feet along the E-W 1/4 line, being also the centerline of Main Street, to the point of beginning; thence, N. 3° 34' 20" W., 236.52 feet parallel with the West line of said 1/4 Section to a 1 1/4 inch iron pipe; thence, N. 84° 33' 00" E., 142.01 feet parallel with the E-W 1/4 line to a 1 1/4 inch iron pipe; thence, S. 3° 30' 00" E., 236.52 feet to a point on the E-W 1/4 line; thence, S. 84° 33' 00" W., 141.69 feet along the E-W 1/4 line to the point of beginning, said parcel to be known as Lot (1), Block (1) of a plat to be recorded as the "WARD ADDITION" to the City of Whitewater.

ASSUMED

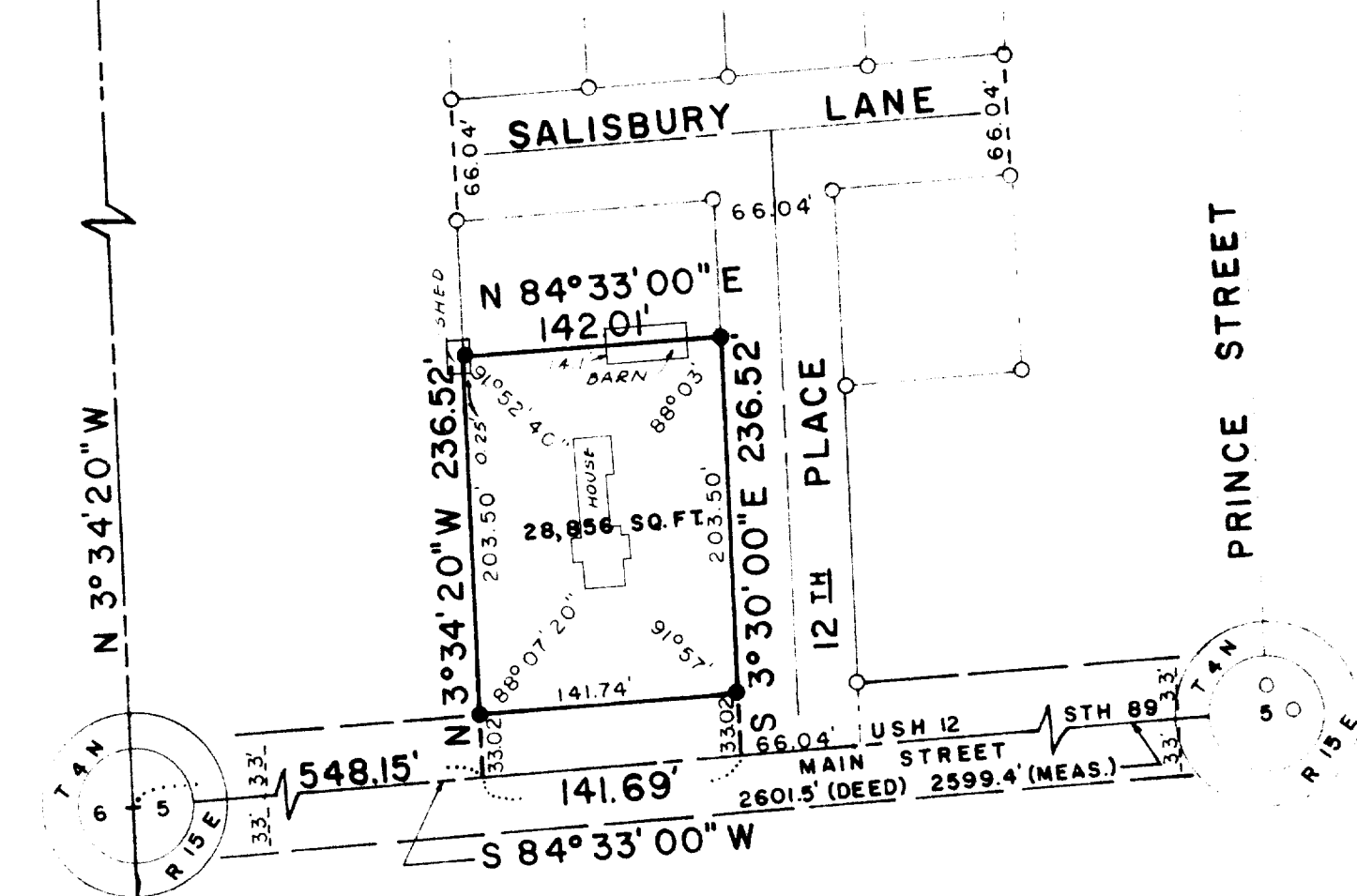
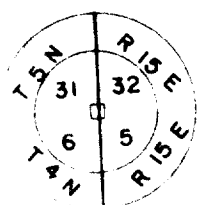

Scale of Map: 1 inch=100 feet.

STATE OF WISCONSIN }  
COUNTY OF JEFFERSON } SS.

## LEGEND

- Iron Pipes Found
- Iron Pipes Set
- Reference Points
- X-X-X-X- Fences
- ⊕ T-Bar Stake Set

I, Paul E. Meves, a registered surveyor of the State of Wisconsin, do hereby certify that on 7-10-61 I surveyed the above described property according to official records and that the accompanying map is a correctly dimensioned representation to the scale of the boundaries, that all buildings and improvements lie wholly within the boundary lines, and that encroachments by adjacent property owners appear from said survey.

*Paul E. Meves*  
SIGNATURE

Field Book Ward Page Plat  
W-1 + P-4 W-2

Map No. 968 (REV.)