

Walworth County
KARL W. FUGE & ASSOCIATES
 ENGINEERS — DESIGNERS
 Fort Atkinson, Wisconsin

City of Whitewater
 Tripp's 2nd Add.

Map No. 318

Name — W. Z. Dutton
 Address — Courtland Hotel, Whitewater, Wis.

Description — Part of Lot 2, Blk. 5, Tripp's 2nd Add..to Whitewater, Wis., de-
 scribed as follows: Beginning at a point on the south line of
 said lot, 130 ft. from the southeast corner, thence north, parallel
 to the east line of said lot, to a point on the north line of
 said lot, thence west along the north line 65 ft. to a point,
 thence south, parallel to the east line, to a point on the south line,
 then east, along the south line 65 ft. to the point of beginning.

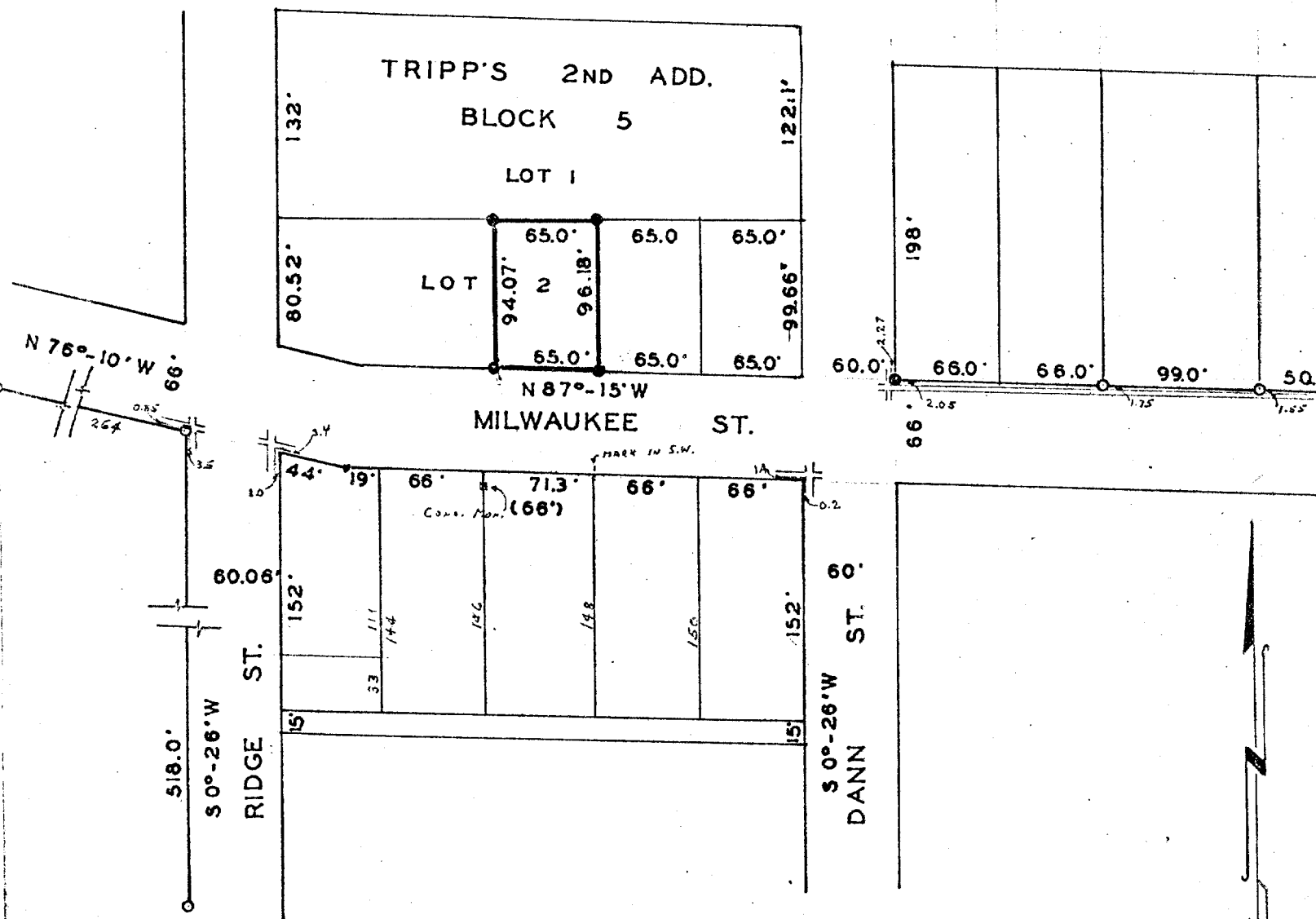

Scale of Map: 1 inch = 100 feet.

STATE OF WISCONSIN {
 COUNTY OF JEFFERSON { SS.

I, Karl W. Fuge, a registered Engineer of the State of Wisconsin, do hereby certify that on June 12, 1953, I surveyed the above described property according to official records and that the accompanying map is a correctly dimensioned representation to scale of the boundaries, that all buildings and improvements lie wholly within the boundary lines, and that no encroachments by adjacent property owners appear from said survey.

TRA-48C

Field Book V Page 1085

LEGEND

- Iron Pipes Found
- Iron Pipes Set
- Reference Points

Karl W. Fuge
 10-218-W 318