

WALWORTH COUNTY

CARL W. FUGE & ASSOCIATES
ENGINEERS — DESIGNERS
Fort Atkinson, Wisconsin

City of Whitewater
Tripp Add.

Name— Standard Oil Co.

Map No. 402.....

Address— 414 W. Michigan St., Milwaukee, Wis.

Description— That part of Lot 7 in Block 3 of Tripp Addition to the City of Whitewater, Wisconsin described as follows: Beginning at an iron pipe stake at the NW corner of said Lot 7; thence S38°-54'E 100.0 feet along the East line of Depot St. to an iron pipe stake; thence N50°-42'E 48.0 feet parallel with the north line of said Lot 7; to an iron pipe stake; thence N38°-54'W 100.0 feet to an iron pipe stake on the north line of said Lot 7; thence S38°-54'W 48.0 feet to the point of beginning.

Note: Fence along east side is over the line as shown.

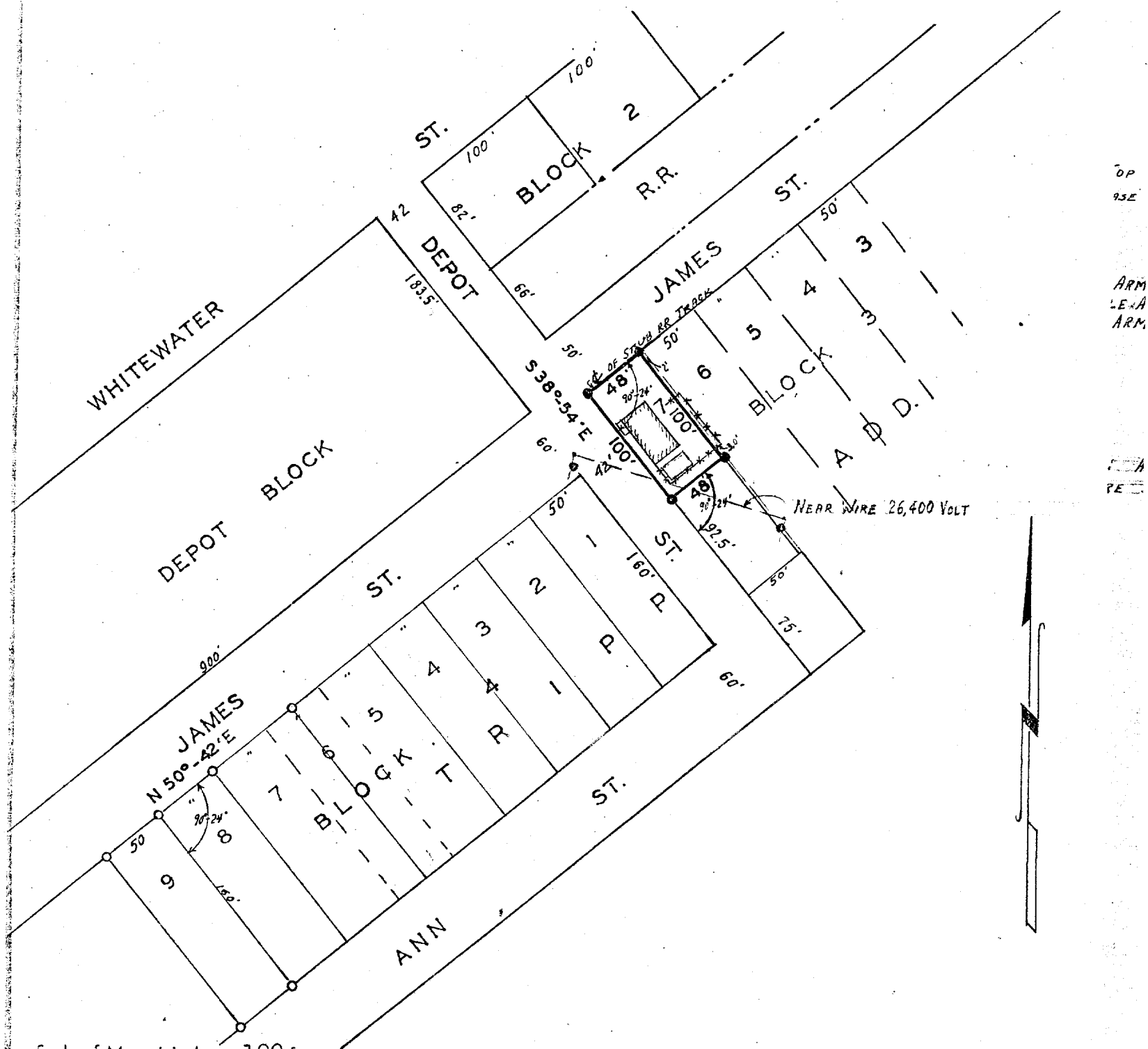

Scale of Map: 1 inch = 100 feet.

STATE OF WISCONSIN
COUNTY OF JEFFERSON } SS.

LEGEND

- Iron Pipes Found
- Iron Pipes Set
- Reference Points
- *** Fences

I, Karl W. Fuge, a registered Engineer of the State of Wisconsin, do hereby certify that on February 17, 1954, I surveyed the above described property according to official records and that the accompanying map is a correctly dimensioned representation to scale of the boundaries, ~~that all buildings and improvements shown on the map are in accordance with the boundary lines~~ and that no encroachments by adjacent property owners appear from said survey.