

GEORGE T. DUNHAM
SURVEYING & SUBDIVIDING
DELAVAN, WISCONSIN

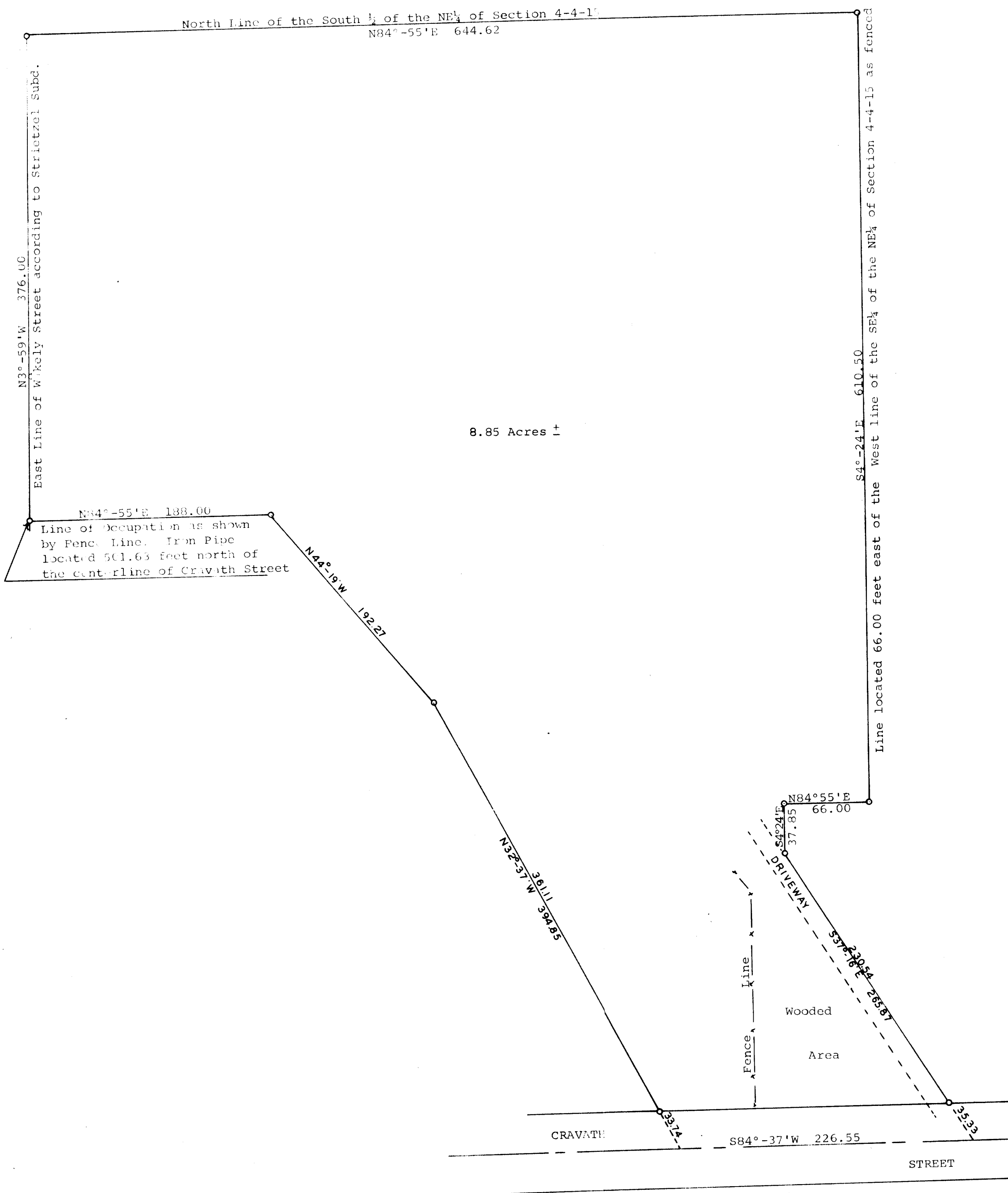

Scale - 1" = 60'
o = Iron Pipe

Plat of survey of a parcel of land located in the South $\frac{1}{2}$ of the Northeast $\frac{1}{4}$ of Section 4, T 4 N, R 15 E, City of Whitewater, Walworth County, Wisconsin.
October 29, 1971

George T. Dunham
George T. Dunham, Surveyor

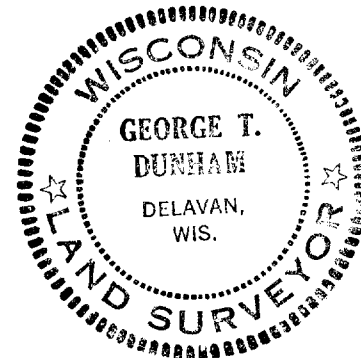

10-217

UP-24-(8-1-1)