

# WATERMAN, FUGE & ASSOCIATES, INC.

ARCHITECTS - ENGINEERS - SURVEYORS

FORT ATKINSON, WISCONSIN

Client- Mr. Wayne Rockwell

Address- 818 W. Starin Road, Whitewater, Wisconsin

Sec. 5 T. 4 N. R. 15 E.

Walworth County

Description-

Beginning at the centerline of Starin Road, City of Whitewater, City of Walworth County, Wisconsin at the SW corner of lands as described in Deed from Earl Godfrey and others to John Daniels; which deed is recorded in Volume 274, page 347, Walworth County records; thence North along the West line of land as described in said deed 163.0 feet; thence S. 88°-08'W. parallel to the centerline of Starin Road 66.0 feet; thence South 163.00 feet to the centerline of Starin Street; thence N. 88°-08'E. 66.0 feet along the centerline to the point of beginning.

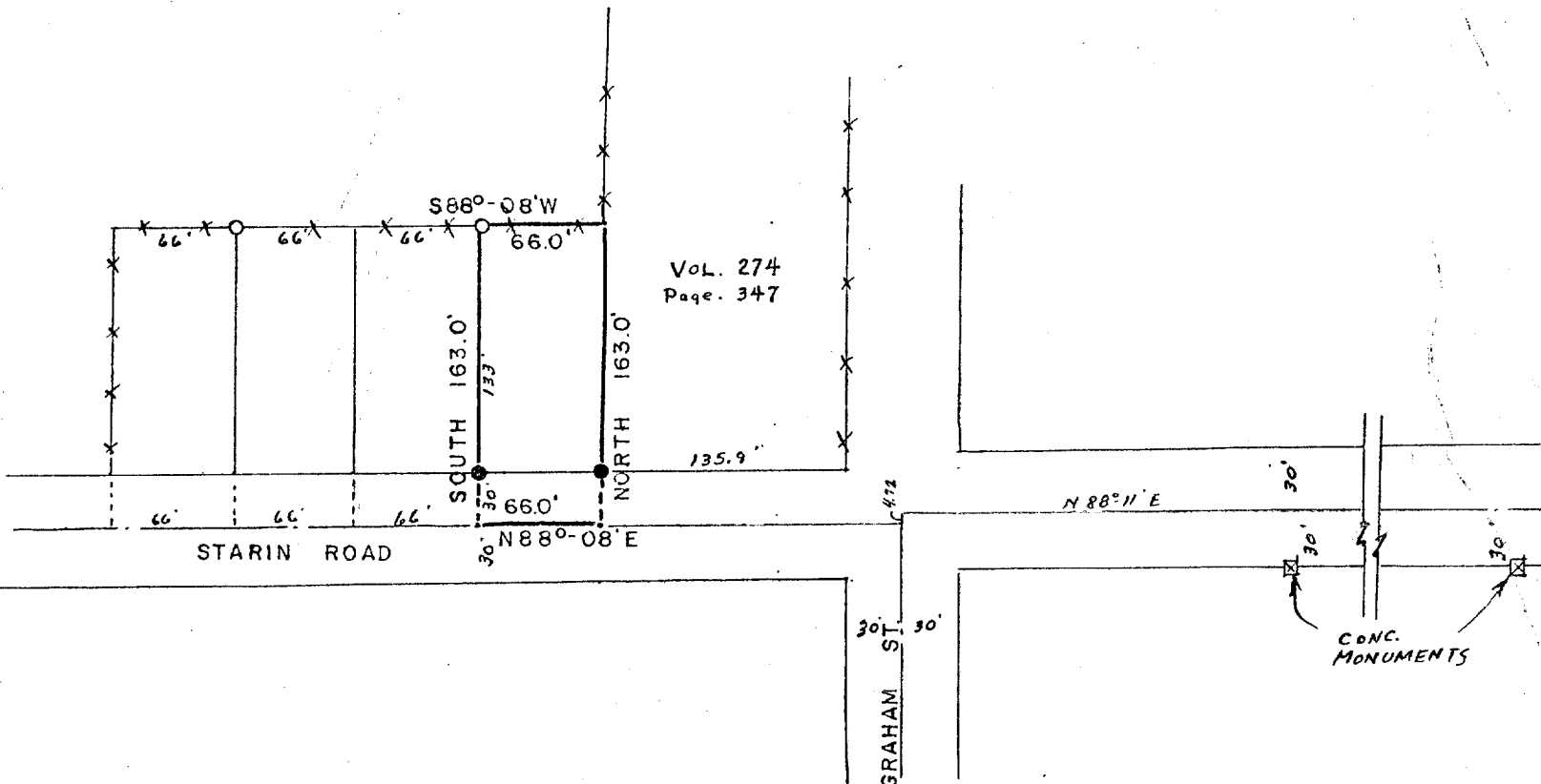

Scale of Map: 1 inch = 100 feet.

STATE OF WISCONSIN }  
COUNTY OF JEFFERSON } SS.

## LEGEND

- Iron Pipes Found
- Iron Pipes Set
- Reference Points
- X-X-X-X- Fences
- ① T-Bar Stake Set

I, David Knoerr a registered surveyor of the State of Wisconsin, do hereby certify that on 7-30-56 I surveyed the above described property according to official records and that the accompanying map is a correctly dimensioned representation to the scale of the boundaries, that all buildings and improvements lie wholly within the boundary lines, and that no encroachments by adjacent property owners appear from said survey.

David C. Knoerr  
SIGNATURE

Field Book XI Page 2611

Map No. 592

10-216-WV