

Walworth County
KARL W. FUGE & ASSOCIATES
ENGINEERS — DESIGNERS
Fort Atkinson, Wisconsin

City of Whitewater
Original Plat

Name — Leo F. Millard
Address — 148 Whitewater Street, Whitewater, Wisconsin
Description — Subdivision VII and 9 ft. of Subdivision VIII in Block 13 of the Original Plat of Whitewater, Wisconsin.

Map No. ...369.....

The portion of Subdivision VIII is described as follows:
Beginning at the SW corner of Subdivision VII of Block 13 of the Original Plat of Whitewater, Wisconsin; thence S. 52°41' W. along N. line Whitewater Street to a point, thence northerly at right angles to said street and parallel to the west line of Subdivision VII 67.2 ft. to an iron pipe stake on the south side of a 16 ft. alley; thence easterly along the south line of the alley 9.93 ft. to an iron pipe stake at the NW corner of Subdivision VII; thence southerly along the westerly line of Subdivision VII 63.0 ft. to the point of beginning.

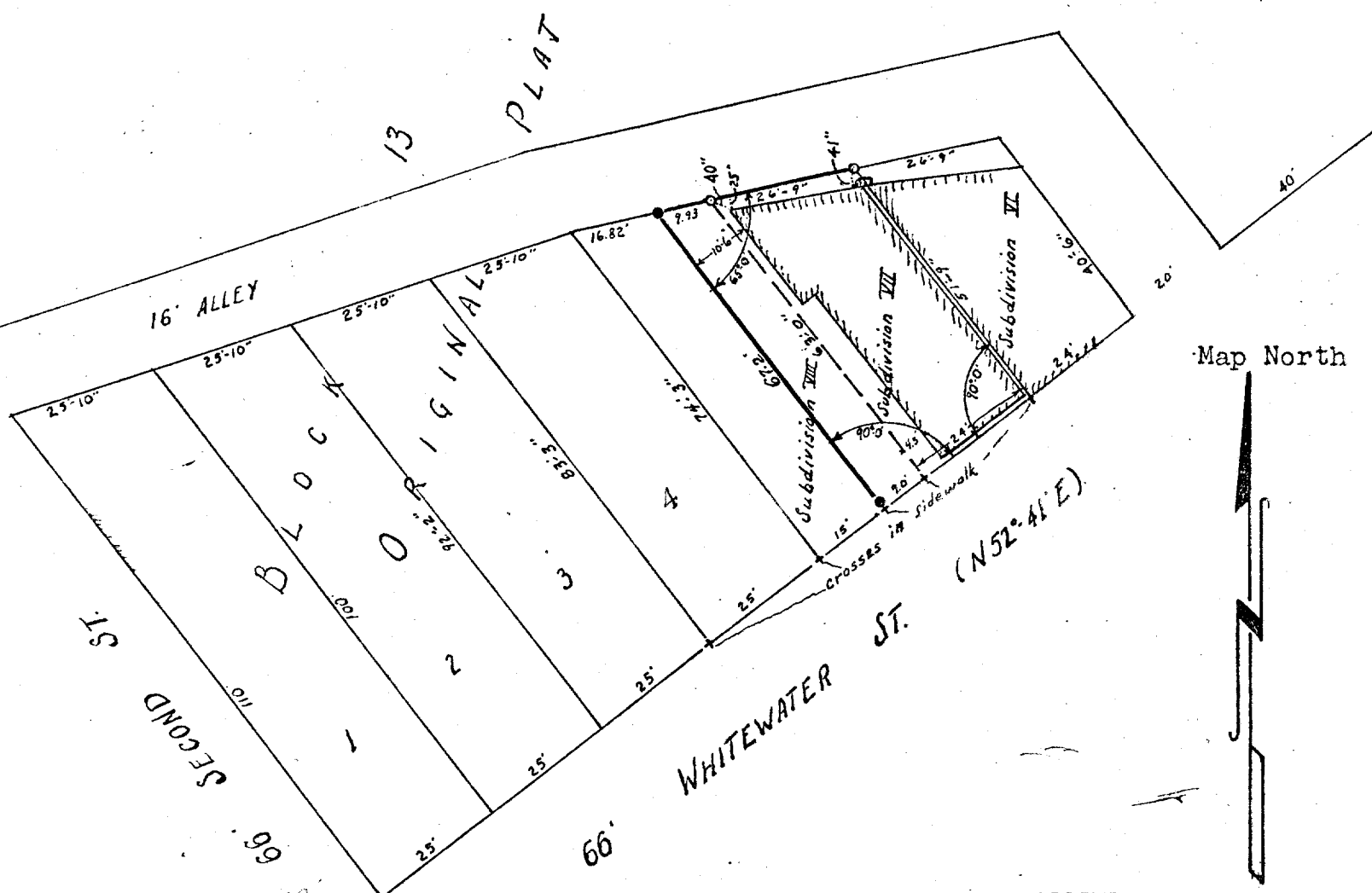

Scale of Map: 1 inch = 30 feet.

STATE OF WISCONSIN }
COUNTY OF JEFFERSON } SS.

I, Karl W. Fuge, a registered Engineer of the State of Wisconsin, do hereby certify that on Sept. 18, 1953 I surveyed the above described property according to official records and that the accompanying map is a correctly dimensioned representation to scale of the boundaries, that all buildings and improvements lie wholly within the boundary lines, and that no encroachments by adjacent property owners appear from said survey.

10-214-W
Karl W. Fuge