

# WATERMAN, FUGE & ASSOCIATES, INC.

ARCHITECTS - ENGINEERS - SURVEYORS

FORT ATKINSON, WISCONSIN

Client—A. Mason Arvold

Address—405 Center St., Whitewater, Wis.

Description— Four (4) parcels in Block 15 of the Original Plat of the City of Whitewater, Wisconsin.

Walworth County

Whitewater, city of

Sec. 4 T. 4 N. R. 15 E.

Descriptions found in the Deeds recorded as follows:

1. Vol. 144, page 1
2. Vol. 322, page 131
3. Vol. 400, page 81
4. Vol. 334, page 287

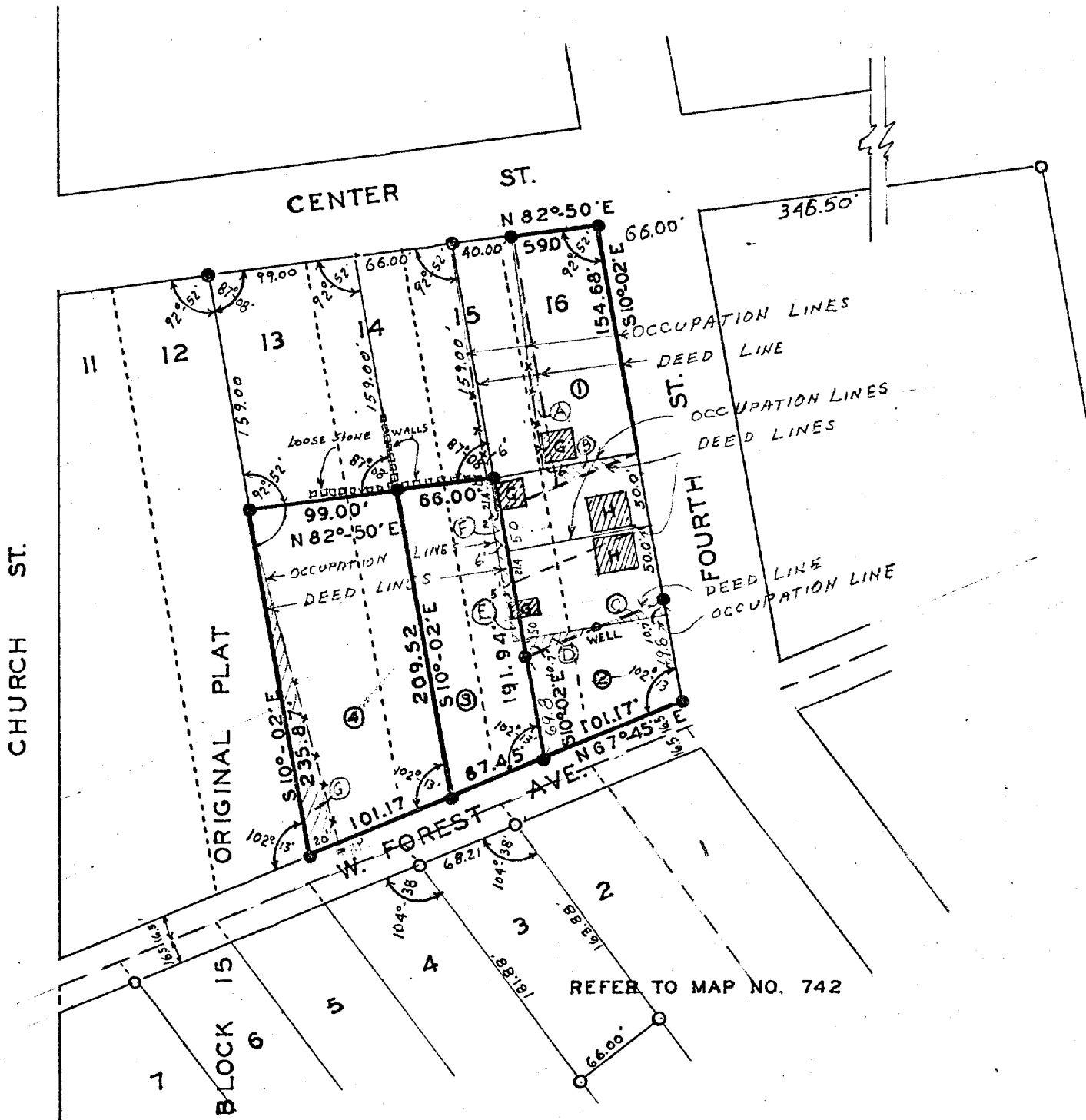

Scale of Map: 1 inch= 100 feet.

STATE OF WISCONSIN }  
COUNTY OF JEFFERSON } SS.

## LEGEND

- Iron Pipes Found
- Iron Pipes Set
- X—X—X—X— Fences
- (T)— T-Bar Stake Set
- Reference Points

I, David Knoerr a registered surveyor of the State of Wisconsin, do hereby certify that on July 23, 1958 I surveyed the above described property according to official records and that the accompanying map is a correctly dimensioned representation to the scale of the boundaries, that all buildings and improvements lie wholly within the boundary lines, and that no encroachments by adjacent property owners appear from said survey.

NOTE: ENCROACHMENTS SHOWN SHADED AND LETTERED (A) THRU (C)

*David C. Knoerr*  
SIGNATURE

OT-1984, OT-200, OT-201+202

Field Book XIX Page 4713

Map No. 768  
10-213-W ✓