

WATERMAN, FUGE & ASSOCIATES, INC.

ARCHITECTS - ENGINEERS - SURVEYORS

FORT ATKINSON, WISCONSIN

Whitewater, City of
Lawndale Addition
Lots 11 & 12

Sec. _____ T. _____ R. _____

Client- Creeko Oil Co.
Address- Johnson Creek, Wis.

Description- A 18,400 square foot parcel in the City of Whitewater, County of Walworth, State of Wisconsin, described from an actual field survey by Karl W. Fuge, September 14, 1960, as follows: All of lots 11 and 12 in Lawndale Addition to said City of Whitewater.

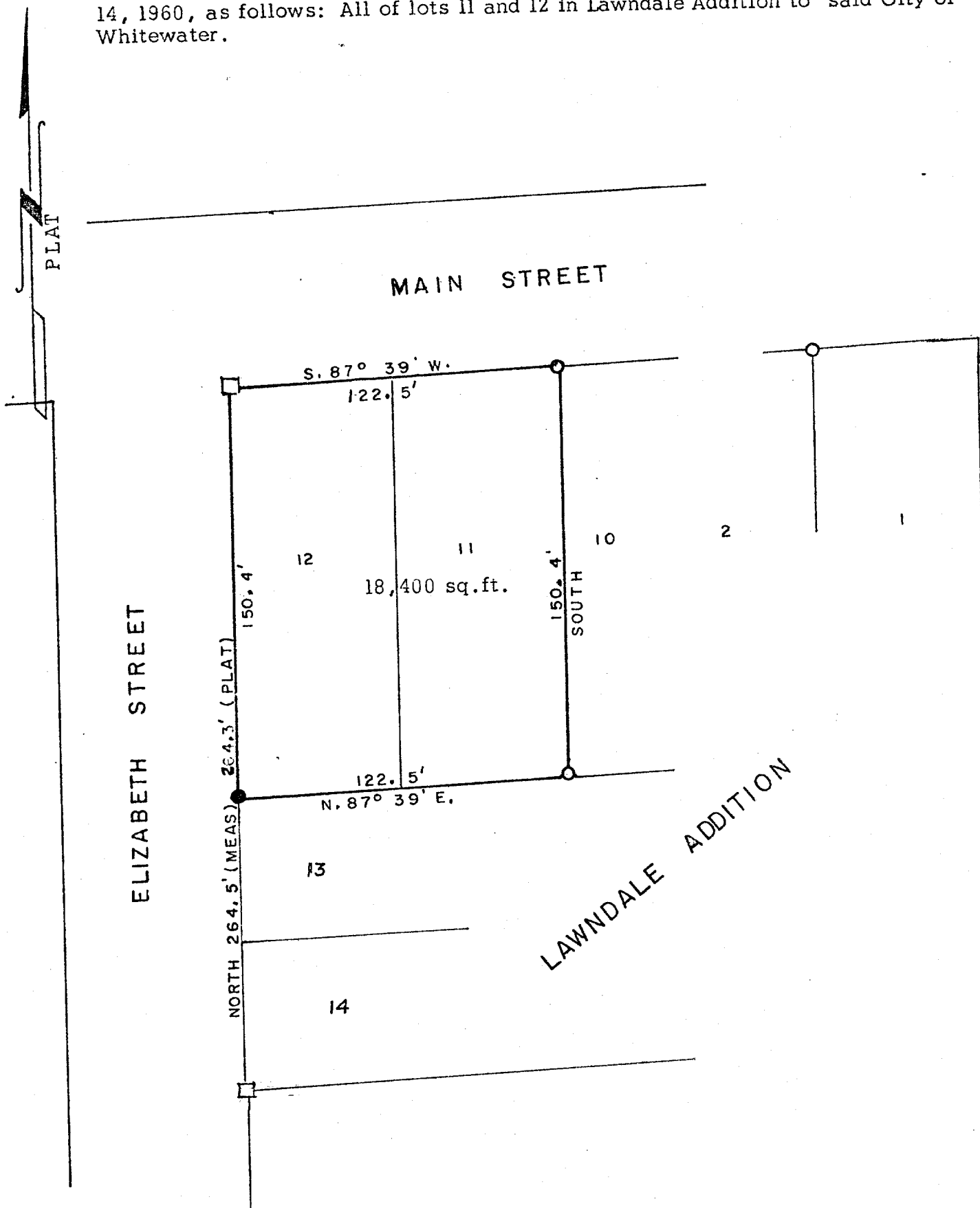

Scale of Map: 1 inch = 50' feet.

STATE OF WISCONSIN }
COUNTY OF JEFFERSON } SS.

I, Karl W. Fuge a registered surveyor of the State of Wisconsin, do hereby certify that on 9-14-60 I surveyed the above described property according to official records and that the accompanying map is a correctly dimensioned representation to the scale of the boundaries, that all buildings and improvements lie wholly within the boundary lines, and that no encroachments by adjacent property owners appear from said survey.

- LEGEND
- Iron Pipes Found
 - Iron Pipes Set
 - Reference Points
 - X-X-X-X- Fences
 - ⊕ T-Bar Stake Set
 - Concrete Mon. found.

Karl W. Fuge
SIGNATURE