

WATERMAN, FUGE & ASSOCIATES, INC.
 ARCHITECTS - ENGINEERS - SURVEYORS

FORT ATKINSON, WISCONSIN

Whitewater, city of
 Walworth Co.

Client— Mr. Henry A. DeWind
 Address— 152 S. Franklin, Whitewater, Wisconsin

Sec. 5 T4 N. R15 E.

Description— The North 10 feet of Lot 19, all of Lot 20 and the South 44 feet of Lot 21, all in Block 1 of Fish and Johnson's Addition to the City of Whitewater, also a strip of land 120 feet North and South and three and one half rods East and West situated immediately East and adjacent to the above described lands.

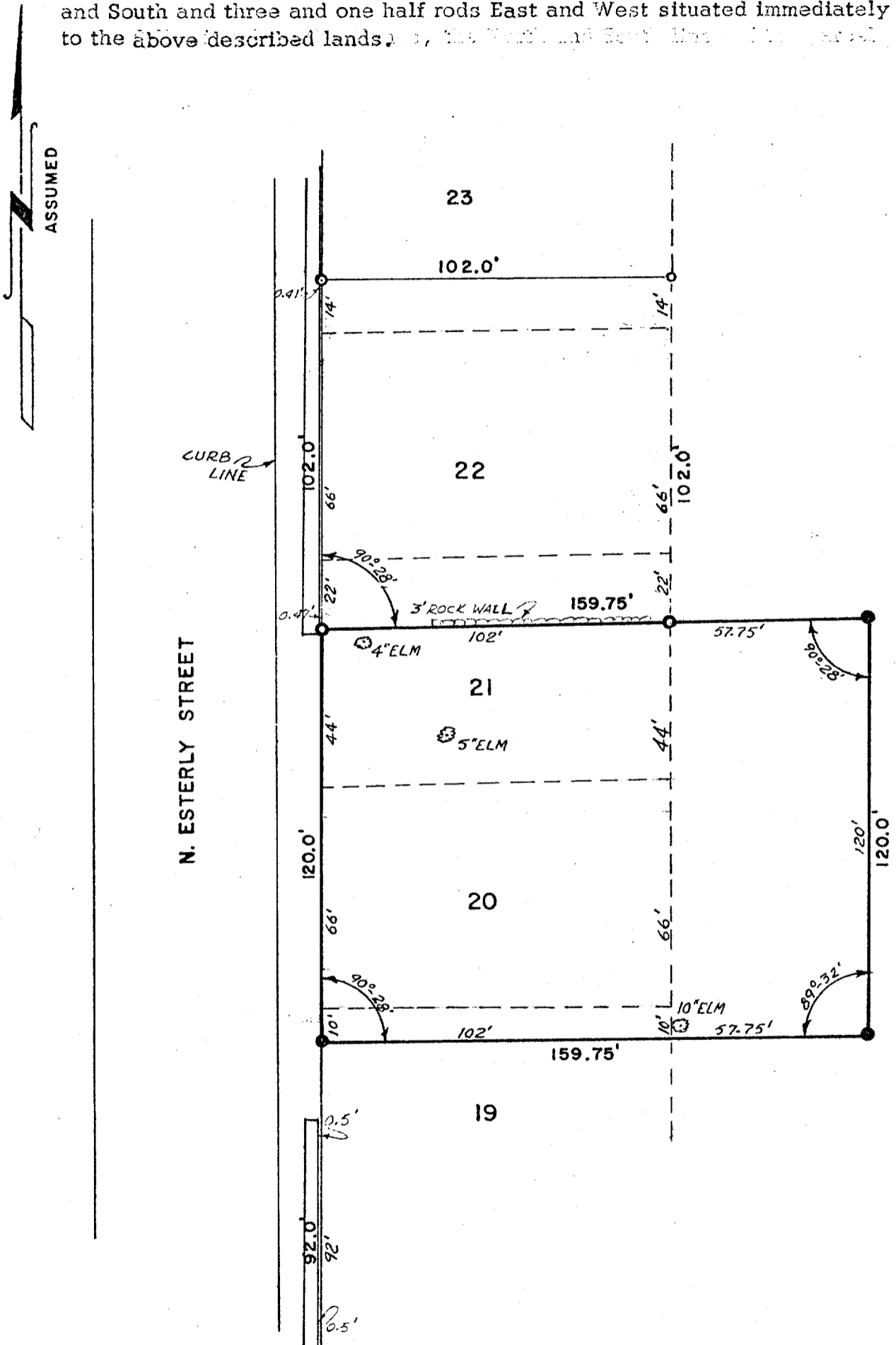

N. ESTERLY STREET

CURB LINE

ASSUMED

Scale of Map: 1 inch = 40 feet.

STATE OF WISCONSIN }
 COUNTY OF JEFFERSON } SS.

LEGEND

- Iron Pipes Found
- Iron Pipes Set
- X—X—X—X— Fences
- ⊕ T-Bar Stake Set
- Reference Points

I, Karl W. Fuge a registered surveyor of the State of Wisconsin, do hereby certify that on 8-20-58 I surveyed the above described property according to official records and that the accompanying map is a correctly dimensioned representation to the scale of the boundaries, that all buildings and improvements lie wholly within the boundary lines, and that no encroachments by adjacent property owners appear from said survey.

Karl W. Fuge
 SIGNATURE

10-210 W

Map No. 500771