

WATERMAN, FUGE & ASSOCIATES, INC.

ARCHITECTS - ENGINEERS - SURVEYORS

FORT ATKINSON, WISCONSIN

Walworth County
Whitewater, City of

Client- Mr. Willard Waga

Address- E. Milwaukee Ave., Whitewater, Wisconsin

Sec. _____ T. _____ R. _____

Description- Lot 5 of Esterley's Addition to the City of Whitewater, Walworth County, Wisconsin except a triangular parcel off the West side, which is described as follows:

Commencing at an iron pipe stake at the SW corner of said Lot 5; thence N. 6°-14'E. 128.70 feet along the West line of said lot 5 to the NW corner thereof; thence S. 87°-05'E. 16.00 feet along the North line of said Lot 5 to an iron pipe stake; thence S. 13°-15'W. 130.61 feet to the point of beginning.

Said exception contains 1030 sq. ft.

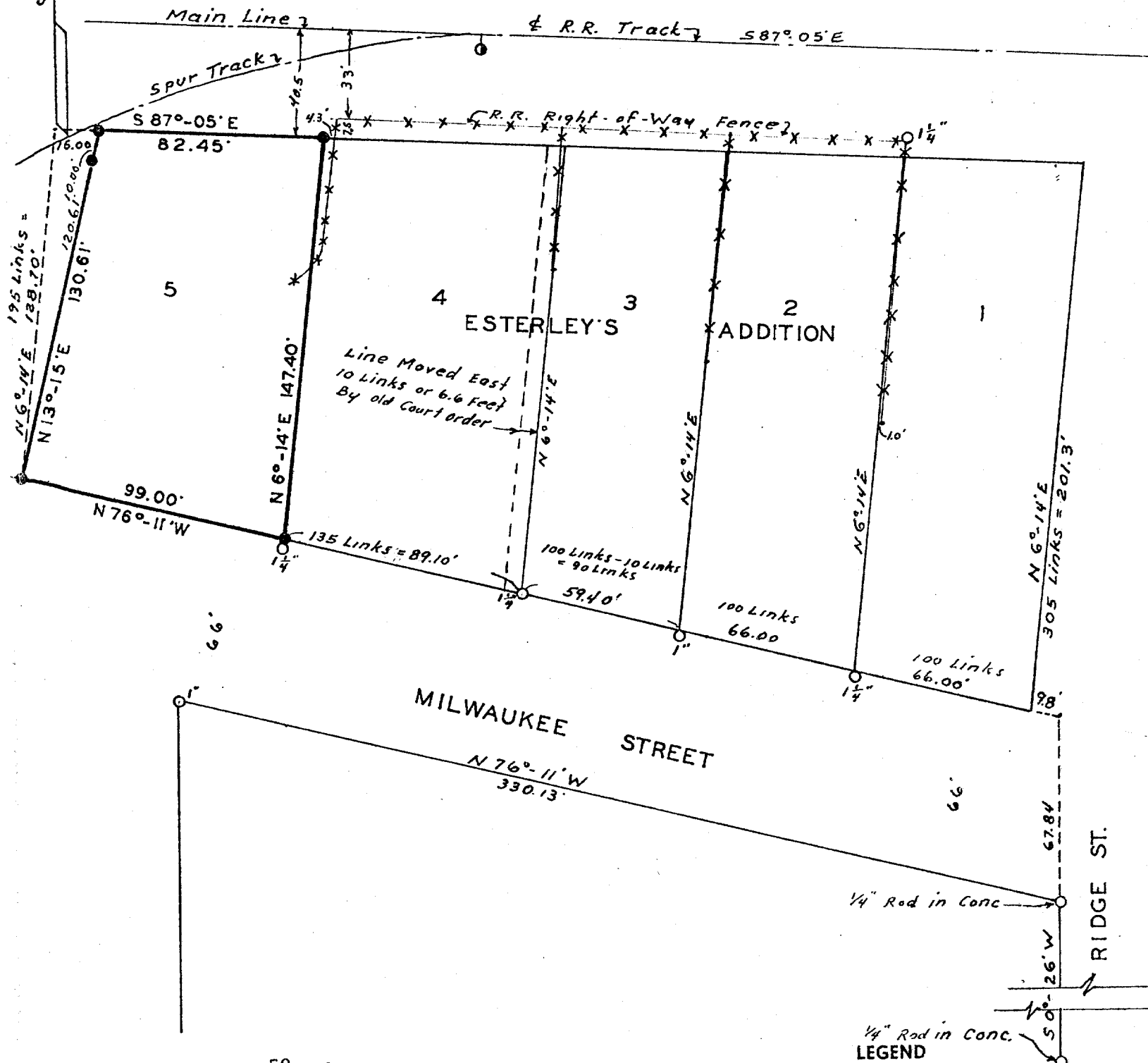

Scale of Map: 1 inch = 50 feet.

STATE OF WISCONSIN }
COUNTY OF JEFFERSON } SS.

- LEGEND
- Iron Pipes Found
 - Iron Pipes Set
 - Reference Points
 - X-X-X-X- Fences
 - ⊕ T-Bar Stake Set

I, David C. Knoerr a registered surveyor of the State of Wisconsin, do hereby certify that on 10-8-57 I surveyed the above described property according to official records and that the accompanying map is a correctly dimensioned representation to the scale of the boundaries, that all buildings and improvements lie wholly within the boundary lines, and that no encroachments by adjacent property owners appear from said survey.

David C. Knoerr
SIGNATURE

10-208-W
700