

# WATERMAN, FUGE & ASSOCIATES, INC.

ARCHITECTS - ENGINEERS - SURVEYORS

FORT ATKINSON, WISCONSIN

Client—Mr. Glen Durfey

Address— 712 E. Main Street, Whitewater, Wis.

Description—

Lot 2, Block 1 of S. C. Hall's Addition to Whitewater, Wis. Walworth Co.

Walworth Co.  
Whitewater, City of  
S.C. Hall's Addition

Sec. 3 T 4N R 15 E  
SW 1/4

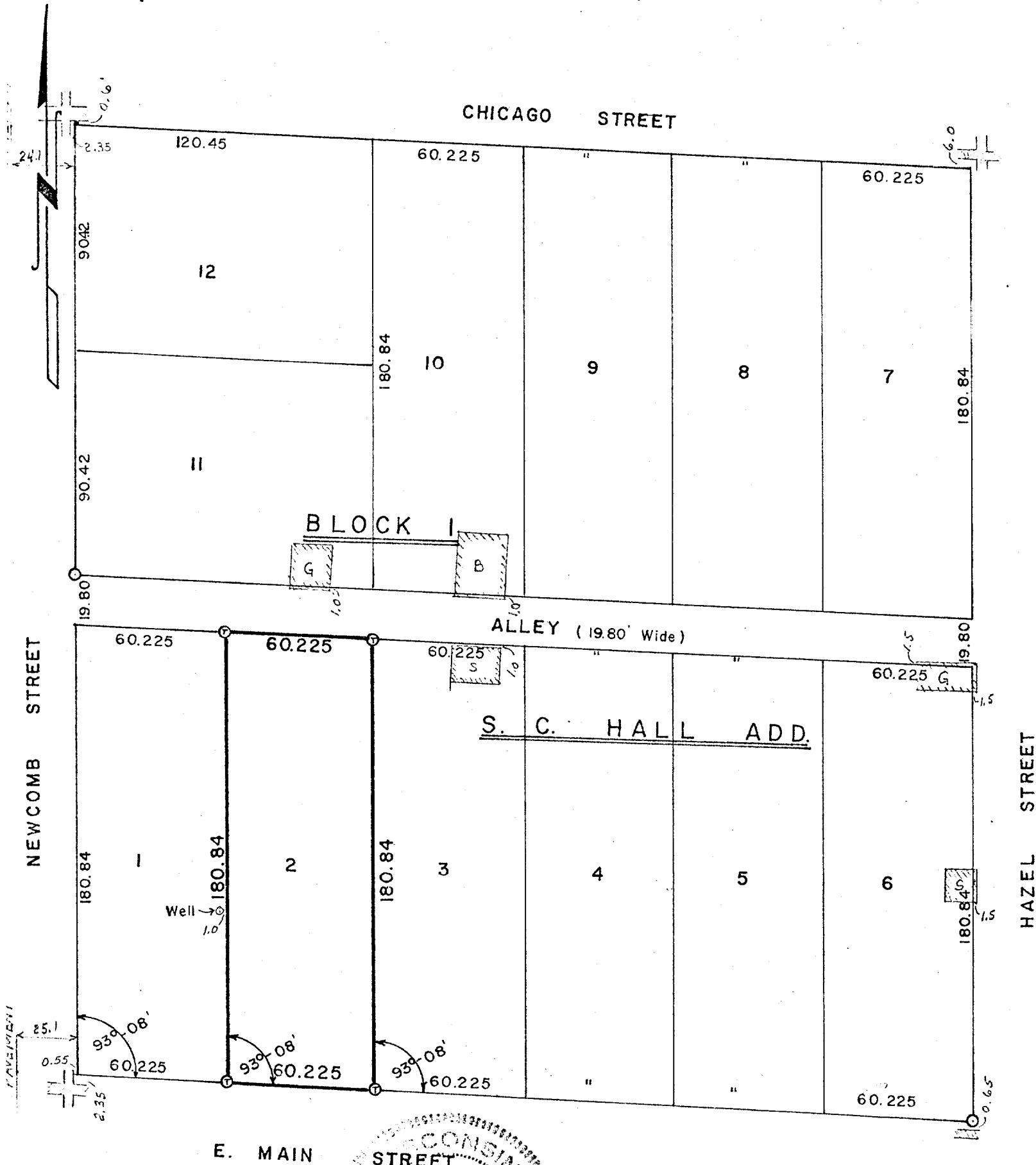

Scale of Map: 1 inch = 50 feet.

STATE OF WISCONSIN }  
COUNTY OF JEFFERSON } SS.



## LEGEND

- Iron Pipes Found
- Iron Pipes Set
- Reference Points
- X—X—X—X— Fences
- T— T-Bar Stake Set

I, D. C. Knoerr a registered surveyor of the State of Wisconsin, do hereby certify that on 4-13-60 I surveyed the above described property according to official records and that the accompanying map is a correctly dimensioned representation to the scale of the boundaries, that all buildings and improvements lie wholly within the boundary lines, and that no encroachments by adjacent property owners appear from said survey.

MEMBER

WISCONSIN SOCIETY OF LAND SURVEYORS

AFFILIATED WITH

AMERICAN CONGRESS OF SURVEYING AND MAPPING

SIGNATURE

Map No. 909

Field Book XXIV Page 5921

HA 5-2

David C. Knoerr

10-207-W