

WATERMAN, FUGE & ASSOCIATES, INC.

ARCHITECTS - ENGINEERS - SURVEYORS

FORT ATKINSON, WISCONSIN

Client- Fred Kraege

Address- 529 S. Gault St., Whitewater, Wis.

WHITEWATER, City of

Sec. 8 T 4N R 15E

Description- Lots 14, 15, 16, Blk. 2, Caines Addition, being part of the N. W. 1/4 of Section 8, T4N, R15E, City of Whitewater, Wisconsin

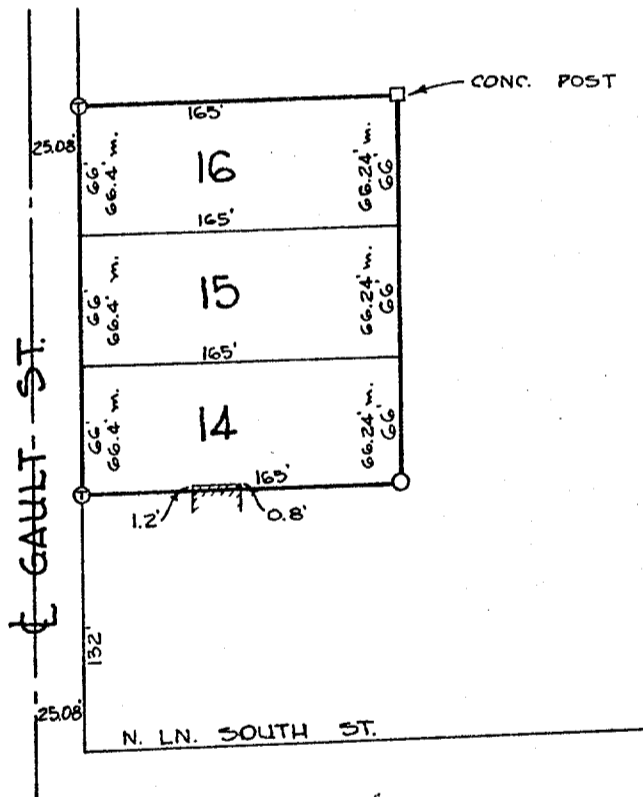

Scale of Map: 1 inch = 100 feet.

STATE OF WISCONSIN }
COUNTY OF JEFFERSON } SS.

I, Paul E. Meves a registered surveyor of the State of Wisconsin, do hereby certify that on June 5, 1961 I surveyed the above described property according to official records and that the accompanying map is a correctly dimensioned representation to the scale of the boundaries, that all buildings and improvements lie wholly within the boundary lines, and that no encroachments by adjacent property owners appear from said survey.

Paul E. Meves

SIGNATURE

Field Book XXVII Page 6653

Map No. 983

10-204-W

LEGEND

- Iron Pipes Found
- Iron Pipes Set
- Reference Points
- X—X—X—X— Fences
- ⊕ T-Bar Stake Set