

HAROLD H. KOLL
 REGISTERED PROFESSIONAL LAND SURVEYOR
 LAKE GENEVA, WISCONSIN

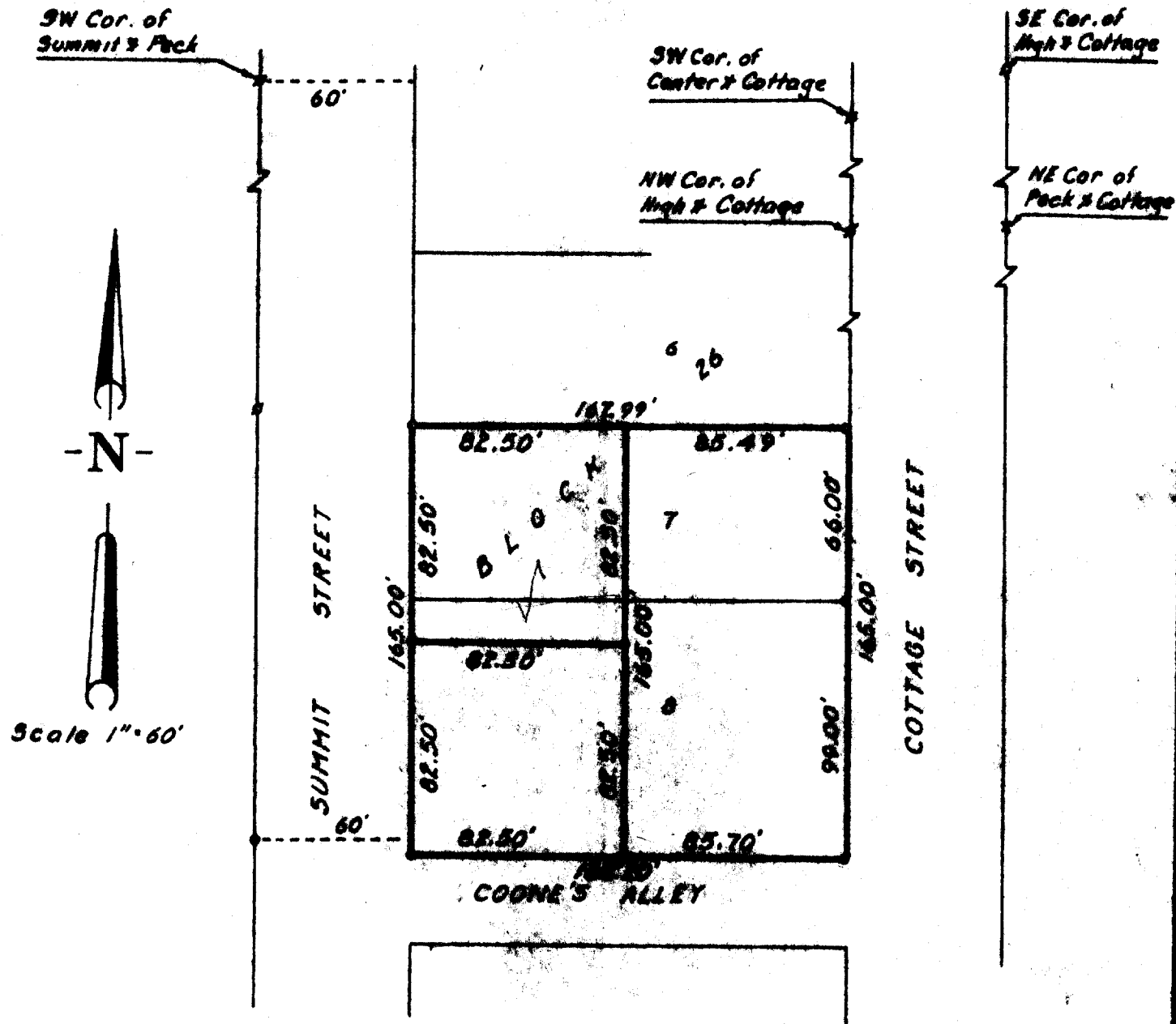

PLAT OF SURVEY OF

Lots 7 & 8, Block 25, Chapman & Ludington's
 Addition to the Village (Now City) of
 Whitewater, Walworth County, Wisconsin.

Harold H. Koll

Harold H. Koll, Wisconsin Surveyor, S-157

DATE: December 11, 1963

x - Cross in Conc. Found
 d - Iron Pipe Found
 o - Iron Pipe Placed

NOTE: Placed iron pipe along Cottage Street
 1.00 feet West of corner.

10-204