

GEORGE T. DUNHAM
SURVEYING & SUBDIVIDING
DELAVER, WISCONSIN

Northeast Corner of the John T. Heuerman Farm as
Described in Deed Dated April 12th, 1917, recorded
in Vol. 128 of Deeds on Page 128, Walworth County Records

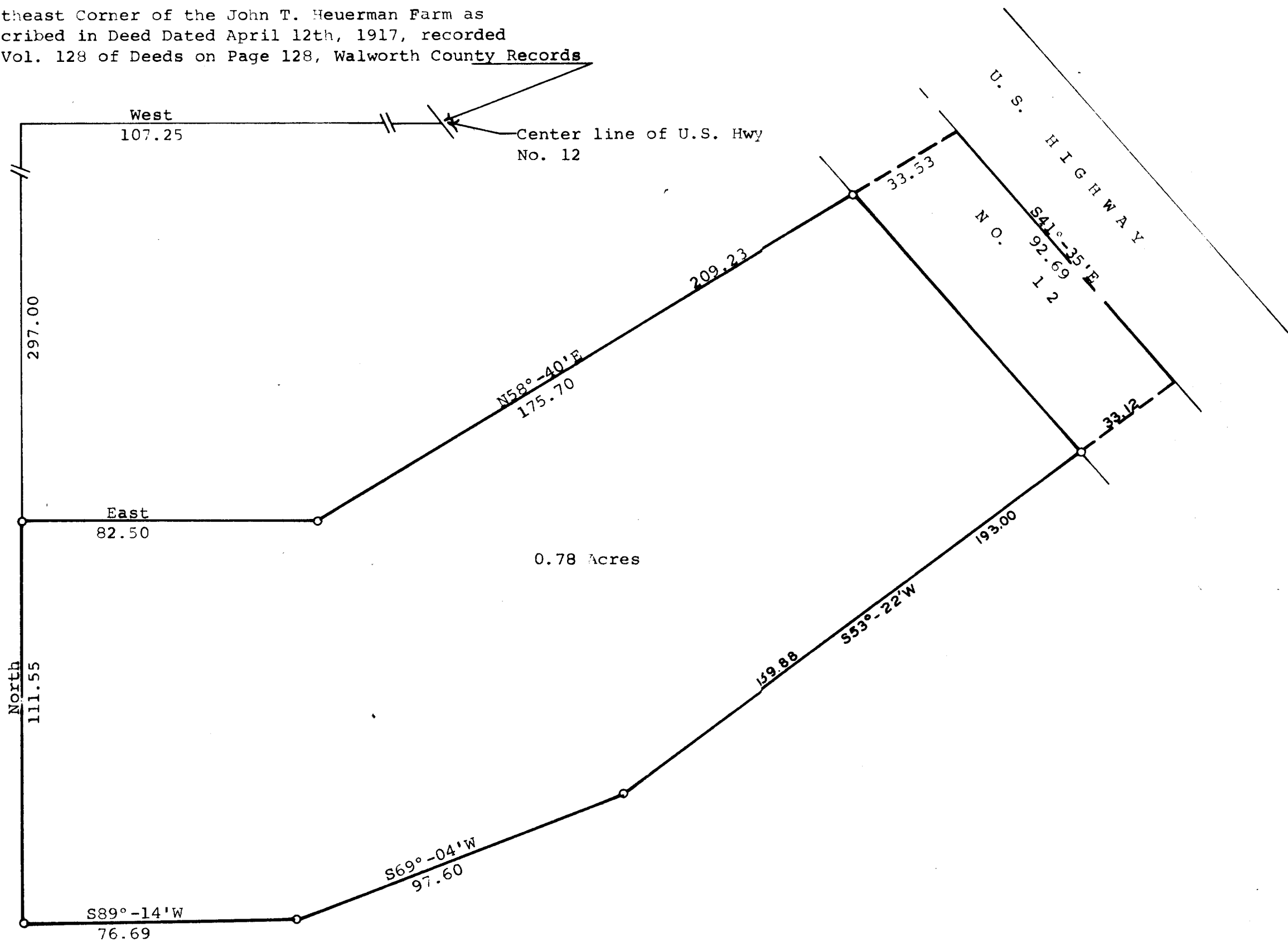

Plat of survey of a parcel of land described as follows,
A parcel of land located in the Southwest ¼ of Section 3, T 4 N, R 15 E,
Walworth County, Wisconsin, described as follows, to-wit: Commencing
in the center of the Elkhorn Road at the Northeast corner of the John
T. Heuerman farm and as described in deed dated April 12th, 1917,
recorded in Vol. 128 of Deeds on Page 128, Walworth County Records;
thence West 107.25 feet along the north line of said Heuerman farm; thence
South at right angles to said north line 297.00 feet to the place of
beginning; thence East at right angles to said West line 82.50 feet;
thence N58°-40'E to the center of U. S. Highway No. 12, 209.23 feet;
thence S41°-35'E along said highway, 92.69 feet; thence S53°-22'W,
193.00 feet; thence S69°-04'W, 97.60 feet; thence S89°-14'W, 76.69
feet; thence North 111.55 feet to the place of beginning.
June 26, 1974

George T. Dunham
George T. Dunham, Surveyor

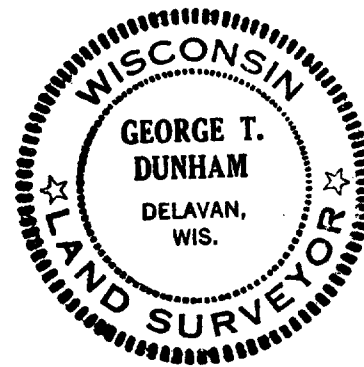

UP-7B