

O - INDICATES IRON PIPE

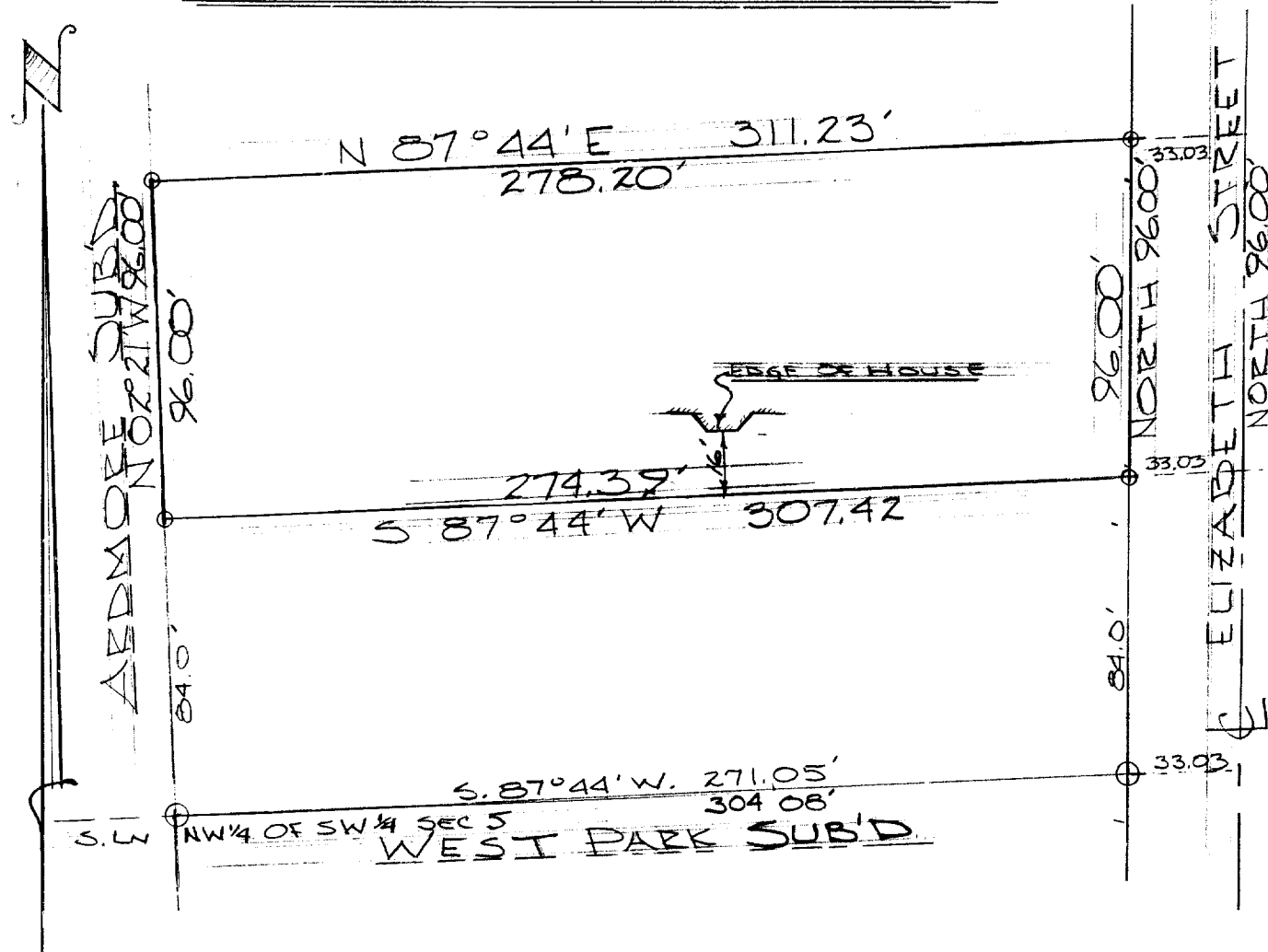

DESCRIPTION: The North 96.00 feet of the following real estate: A part of the NW $\frac{1}{4}$ of the SW $\frac{1}{4}$ of Section 5, T. 4 N., R. 15 E., and bounded as follows: Beginning in the Center of Elizabeth Street where said center line crosses the South line of the NW $\frac{1}{4}$ of the SW $\frac{1}{4}$ of said section; thence West on said south line 15 chains and 73 links to the West line of said section, thence North on the section line 20 rods, thence East parallel with the South line 15 chains and 70 links to the center of Elizabeth Street, thence South 20 rods to the place of beginning. Excepting a strip of land 150 feet in width extending across the north side thereof and also excepting the West 726.00 feet. All located in the City of Whitewater, Walworth County, Wisconsin.

CERTIFICATE: I, James F. Biagi, surveyor, do hereby certify that I have surveyed the property hereon described.

July 21, 1967.

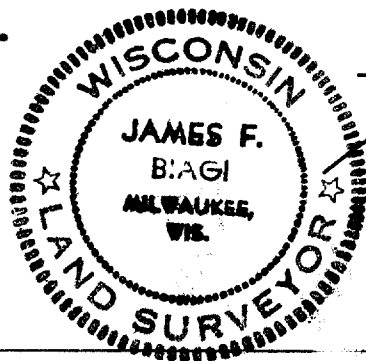

James F. Biagi, RLS 272