

HAROLD H. KOLB

REGISTERED PROFESSIONAL LAND SURVEYOR
LAKE GENEVA, WISCONSIN

NORTH STREET

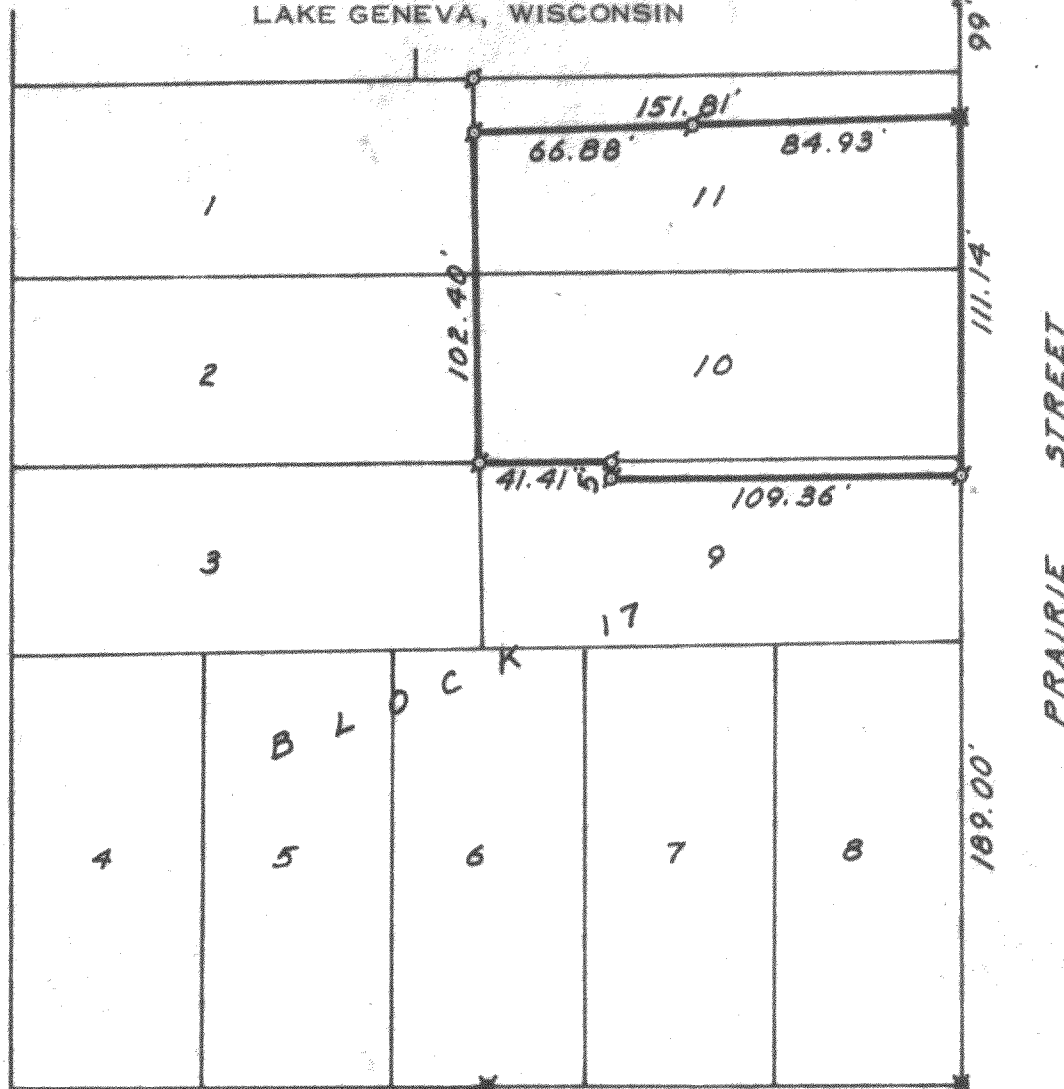

PRAIRIE STREET

CENTER STREET

N

PLAT OF SURVEY OF

Lot 10 and part of Lots 9 and 11, Block 17,
Chapman and Ludington's Addition to the
Village (Now City) of Whitewater, Walworth
County, Wisconsin

Scale 1"=60'
LEGEND

- ⊗ - IRON PIPE FOUND
- - IRON PIPE PLACED
- - CONCRETE MONUMENT
- x - SPIKE
- ✕ - Cross in Conc. Found

I, HAROLD H. KOLB, DO HEREBY CERTIFY THAT I HAVE
SURVEYED THE PROPERTY HEREON DESCRIBED ACCORDING
TO THE OFFICIAL RECORDS, AND THAT THE PLAT HEREON
IS A CORRECT REPRESENTATION OF THE LOT LINES.

Harold H. Kolb
HAROLD H. KOLB
WISCONSIN REGISTERED LAND SURVEYOR, S-187
DATE November 18, 1964

10-192

CL-19 + CL-19A