

MAIN STREET

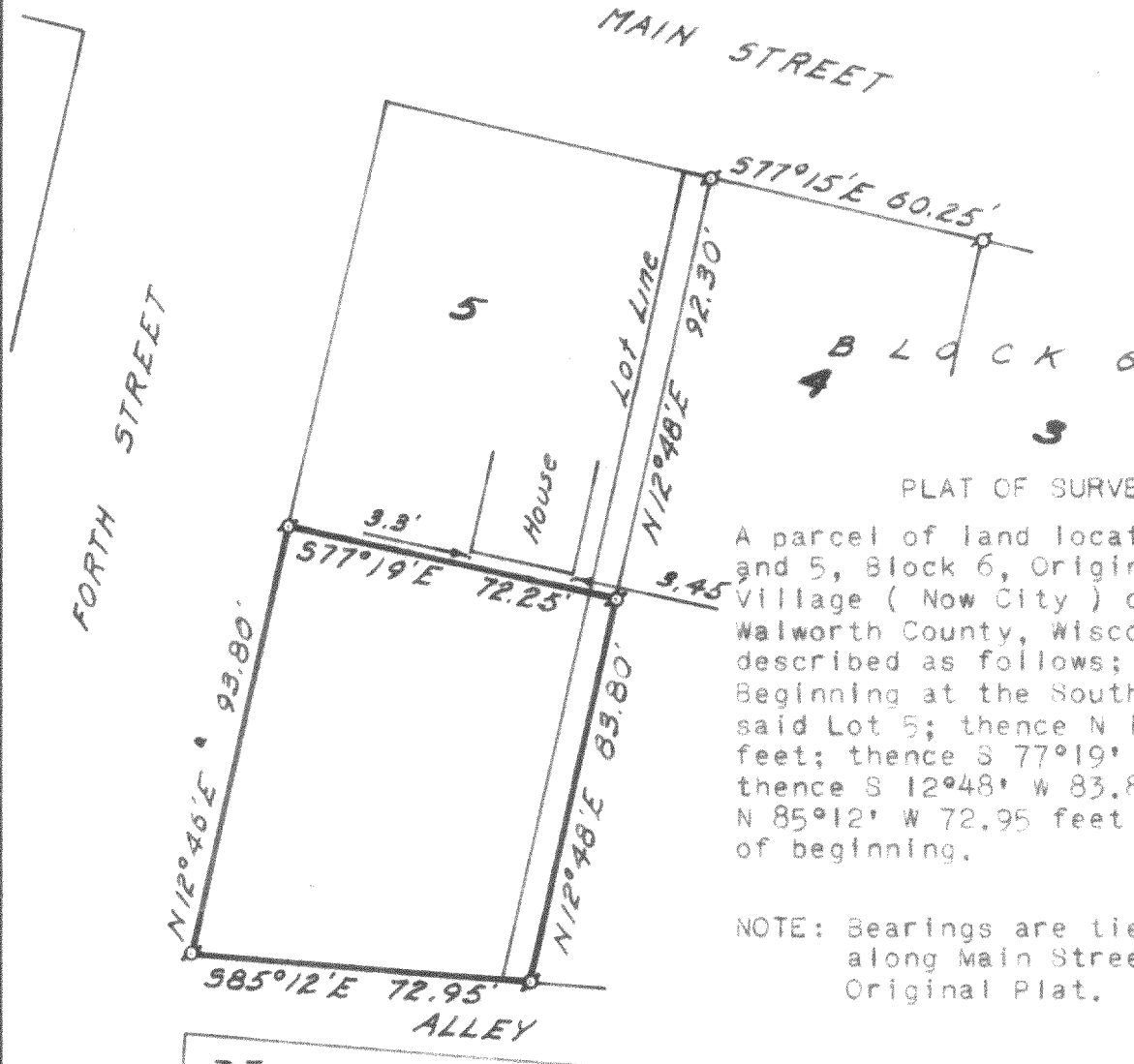

Beginning at the Southwest corner of said Lot 5; thence N 12°46' E 93.80 feet; thence S 77°19' E 72.25 feet; thence S 12°48' W 83.80 feet; thence N 85°12' W 72.95 feet to the place of beginning.

NOTE: Bearings are tied to bearing
along Main Street as shown on
Original Plat.



♁ — IRON PIPE FOUND
 ○ — IRON PIPE PLACED
 ● — CONCRETE MONUMENT
 X — SPIKE

SCALE: 1" = 40'

I, HAROLD H. KOLB, DO HEREBY CERTIFY THAT I HAVE SURVEYED THE PROPERTY HEREON DESCRIBED ACCORDING TO THE OFFICIAL RECORDS, AND THAT THE PLAT HEREON IS A CORRECT REPRESENTATION OF THE LOT LINES.

Harold E. Kolo

HAROLD H. KOLB

WISCONSIN REGISTERED LAND SURVEYOR, S-187

DATE October 9, 1966