

CERTIFIED SURVEY NO. \_\_\_\_\_  
 Located in the NE $\frac{1}{4}$  of Sec.  
 8, T.4N., R.15E., City of  
 Whitewater, Wisconsin.  
 (page 1 of 2)

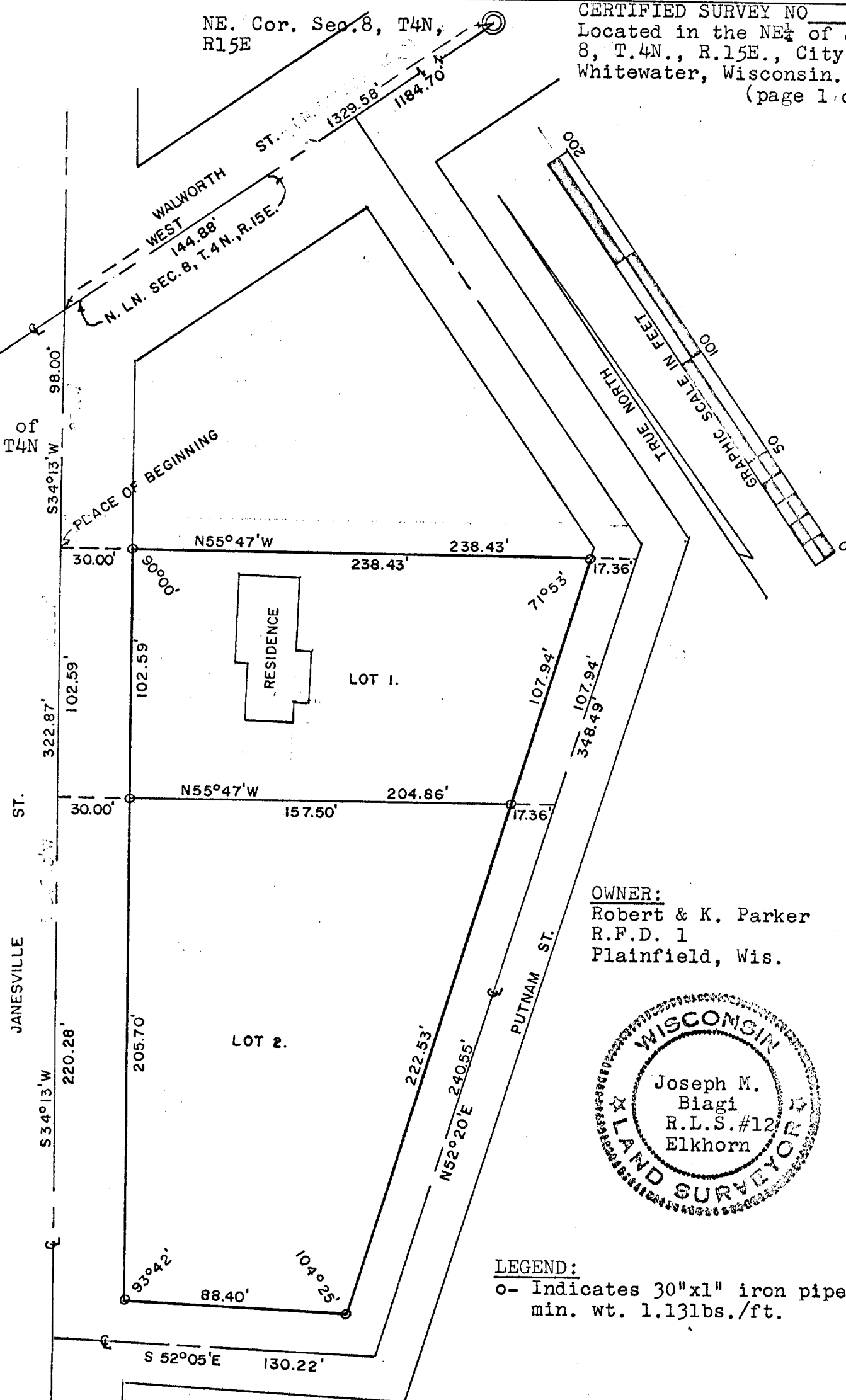

OWNER:  
Robert & K. Parker  
R.F.D. 1  
Plainfield, Wis.

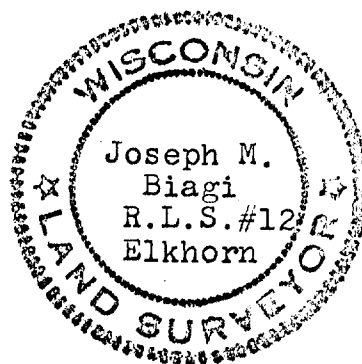

LEGEND:  
o- Indicates 30"x1" iron pipe,  
min. wt. 1.13lbs./ft.

UP-294 + VP-294A

10-17B

CERTIFIED SURVEY NO \_\_\_\_\_  
Located in the NE $\frac{1}{4}$  of Sec. 8,  
T.4N., R.15E., City of  
Whitewater, Wisconsin.

DESCRIPTION:

Commencing at the NE. corner of Section 8, T.4N., R.15E., City of Whitewater, Walworth County, Wisconsin; thence West along the North line of said Section 8 (also the centerline of Walworth Street) 1329.58 feet to a point in the centerline of Janesville Street; thence S34°13'W 98.00 feet along the centerline of said Janesville Street to the place of beginning of the lands hereinafter described to-wit: thence continue S34°13'W 322.87 feet along said centerline to its point of intersection with the centerline of Putnam Street; thence S52°05'E 130.22 feet along said centerline of said Putnam Street; thence N52°20'E 348.49 feet along said centerline; thence N55°47'W 238.43 feet to the place of beginning containing 1.388 acres of land more or less.

CERTIFICATE:

I, Joseph M. Biagi, surveyor, do hereby certify that I have surveyed the lands hereon described and that I have complied with Section 236.34 of the Wisconsin Statutes and the land division (subdivision) ordinance of the City of Whitewater, Wisconsin.

August 15, 1973



*Joseph M. Biagi*  
Joseph M. Biagi R.L.S. #12  
Elkhorn, Wisconsin

Approved this \_\_\_\_\_ day of \_\_\_\_\_, 1973 by the City of Whitewater  
Plan and Architectural Board.

\_\_\_\_\_  
Alan Berg Zoning Administrator