

SCALE ~ 1" = 20'  
O = IRON PIPE

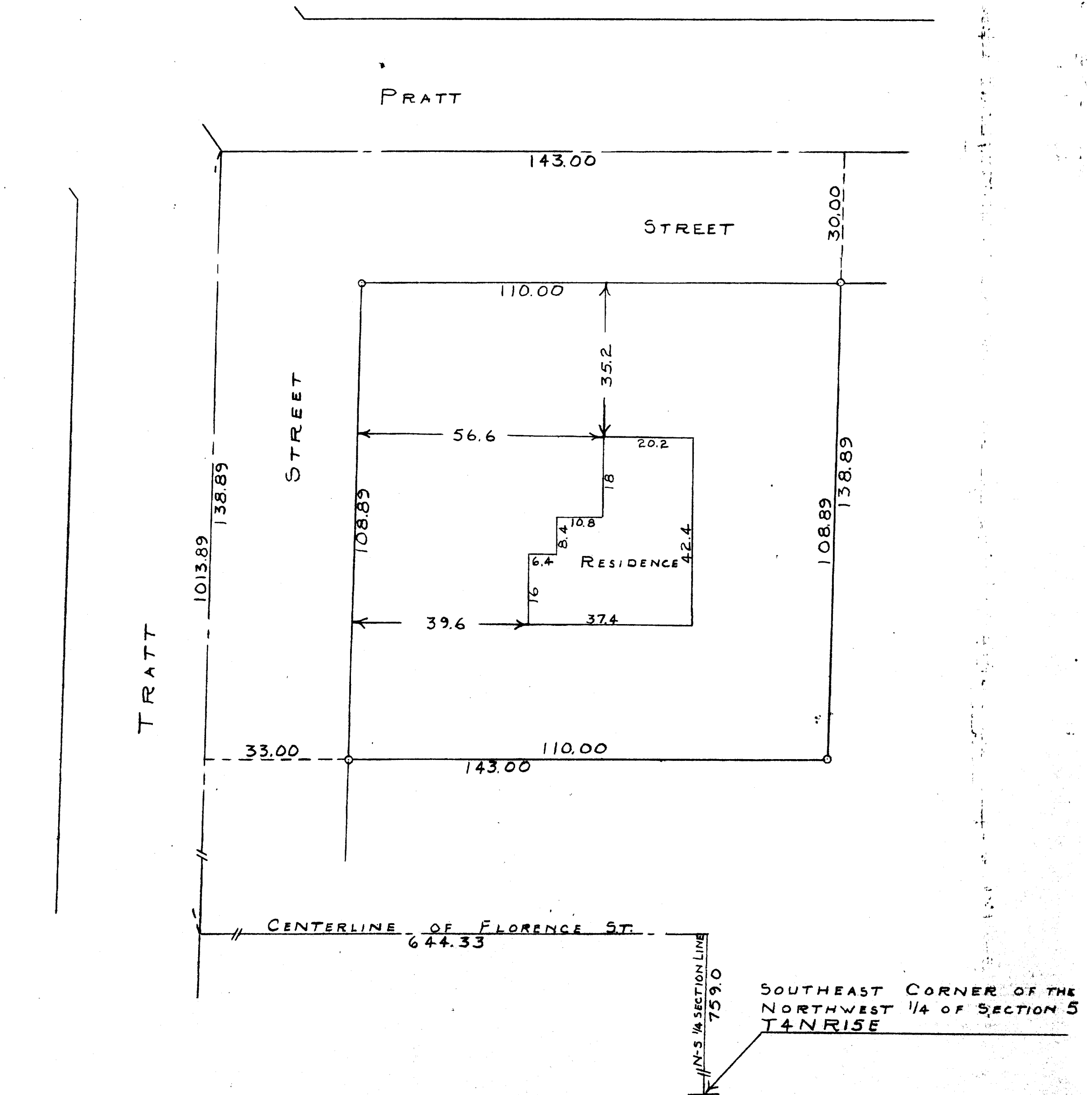

STATE OF WISCONSIN)<sup>SS</sup>  
COUNTY OF WALWORTH)

I, GEORGE T. DUNHAM, DO HEREBY CERTIFY THAT I HAVE SURVEYED  
THE PROPERTY DESCRIBED AS FOLLOWS:

A PARCEL OF LAND LOCATED IN THE NW 1/4 OF SECTION 5, T4N R15E CITY  
OF WHITEWATER, WALWORTH COUNTY, WISCONSIN, DESCRIBED AS FOLLOWS,  
TO-WIT: COMMENCING AT THE SE CORNER OF THE NW 1/4 OF SAID SECTION 5;  
THENCE NORTH ALONG THE N-S 1/4 SECTION LINE 759.0 FEET; THENCE WEST  
ALONG THE CENTERLINE OF FLORENCE STREET 644.33 FEET TO THE CENTERLINE  
OF TRATT STREET; THENCE NORTH ALONG THE CENTERLINE OF TRATT STREET  
1013.89 FEET TO THE PLACE OF BEGINNING; THENCE EAST ALONG THE CENTERLINE  
OF PRATT STREET 143.00 FEET; THENCE SOUTH PARALLEL TO THE CENTERLINE OF  
TRATT STREET 138.89 FEET; THENCE WEST PARALLEL TO THE CENTERLINE OF PRATT  
STREET 143.00 FEET; THENCE NORTH 138.89 FEET TO THE PLACE OF BEGINNING.

AND THAT THE PLAT SHOWN ABOVE IS A CORRECT REPRESENTATION OF THE PROPERTY LINES.  
OCTOBER 12, 1955

*George T. Dunham*  
GEORGE T. DUNHAM, SURVEYOR  
DELAWARE, WISCONSIN

10-16