

GEORGE STREET

North 100.00'

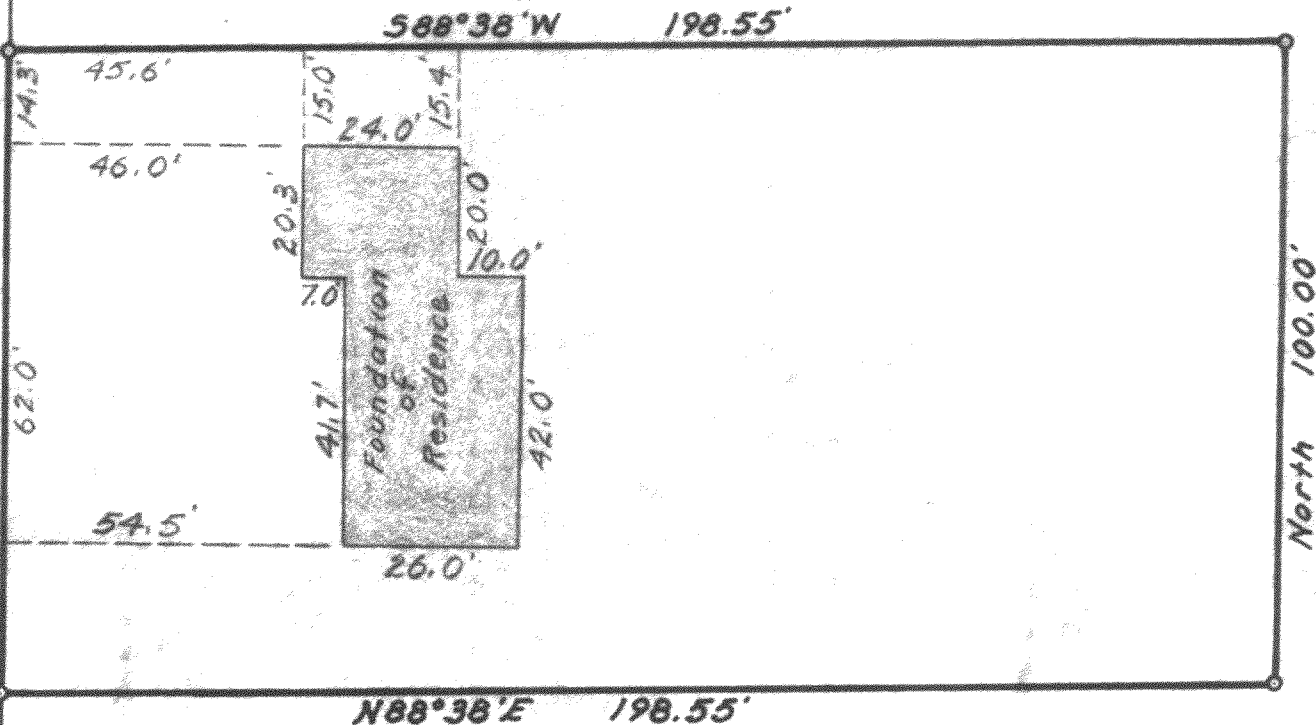

W 1/4 Cor of
Section 4,
T4N, R15E

N88°38'E
1527.74'

North
178.00'

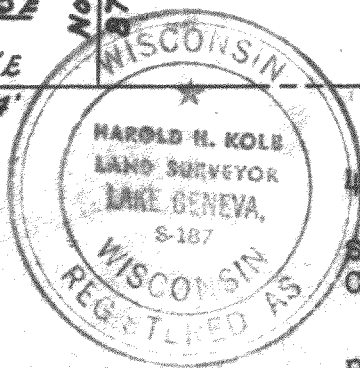

E-W 1/4 Line of Section 4, T4N, R15E. --- NORTH STREET

PLAT OF SURVEY OF

A parcel of land located in the SE 1/4 of the NW 1/4 of Section 4, T 4 N, R 15 E, City of Whitewater, Walworth County, Wisconsin.

State of Wisconsin)
County of Walworth)

I, Harold H. Kolb, do hereby certify that I have surveyed the property hereon described according to the official records, and that the plat hereon is a correct representation of the lot lines and the principal lines of the buildings thereon.

Harold H. Kolb W-61F

o - Iron Pipe Found

WSS 61F

10-158

P-14-14