

# PLAT OF SURVEY

OF

LAND LOCATED IN THE CITY  
OF WHITEWATER WISCONSIN

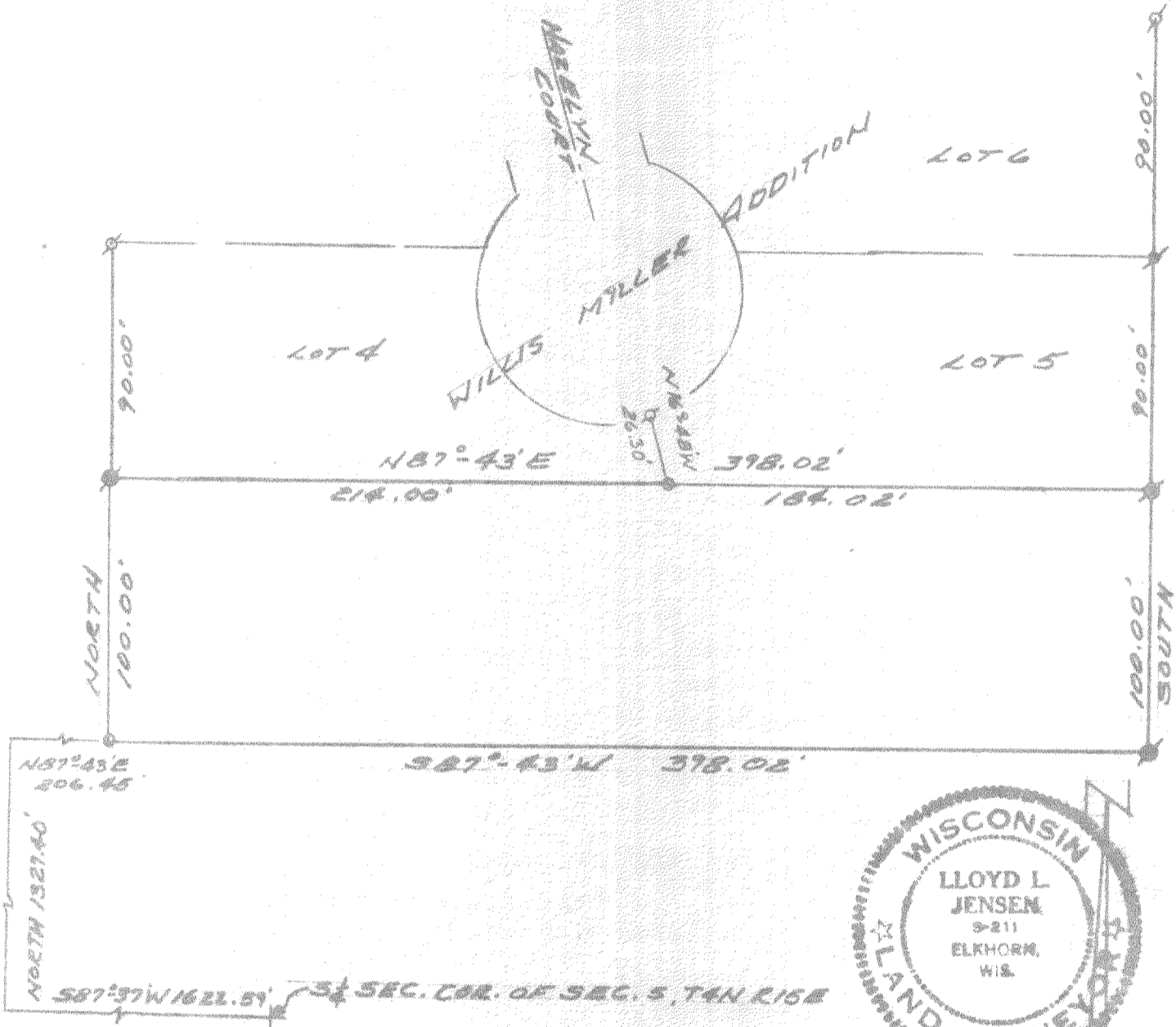

SURVEY AND PLAT BY  
**JENSEN & JOHNSON, INC.**  
CIVIL ENGINEERS AND SURVEYORS

Elkhorn, Wisconsin

### LEGEND

- - Iron Pipe FOUND
- - Concrete Monument FOUND
- Scale 1" = 60'
- - IRON ROD SET

WE CERTIFY: That we have surveyed the above described property and that the plat shown herein is an accurate survey and a true representation thereof and correctly shows the exterior boundary lines and all divisions of said property.

DATE DEC 1968

*Lloyd L. Jensen*  
LLOYD L. JENSEN,

Wisconsin Registered Land Surveyor, No. S-211

10-1345

96w. WUP-217-B  
" 217-B1