

# HAROLD H. KOLB

REGISTERED PROFESSIONAL LAND SURVEYOR  
LAKE GENEVA, WISCONSIN

## PLAT OF SURVEY OF

A parcel of land located in the Southwest  $\frac{1}{4}$  of the Northeast  $\frac{1}{4}$  of Section 4, T4N R15E, City of Whitewater, Walworth County, Wisconsin, described as follows, to wit, beginning at the Northeast corner of Lot 21 of Stritzel Subd., thence S84°-42' W 166 feet, thence S3°-59' E 198.00 feet, thence S 84°-42' W 68.98 feet to the North-South  $\frac{1}{4}$  Section line of said Section 4, thence N 4°-21' E along and upon said  $\frac{1}{4}$  line, 240.85 feet, thence N 85°-00' E 237.19 feet, thence S 3°-59' E 147.63 feet to the place of beginning.

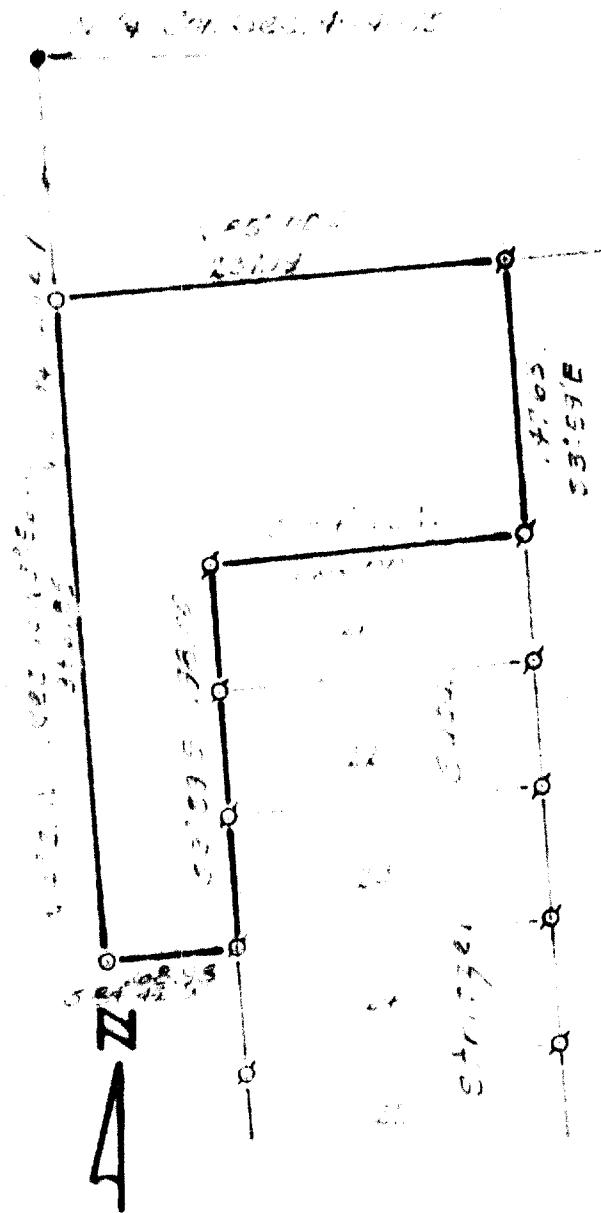

### LEGEND

- - IRON PIPE FOUND
- - IRON PIPE PLACED
- - CONCRETE MONUMENT
- x - SPIKE

I, HAROLD H. KOLB, DO HEREBY CERTIFY THAT I HAVE SURVEYED THE PROPERTY HEREON DESCRIBED ACCORDING TO THE OFFICIAL RECORDS, AND THAT THE PLAT HEREON IS A CORRECT REPRESENTATION OF THE LOT LINES.

*Harold H. Kolb*

HAROLD H. KOLB

WISCONSIN REGISTERED LAND SURVEYOR, S-187

DATE June 7, 1967

10-131

col 85

UP-18C