

**HAROLD H. KOLB**

REGISTERED PROFESSIONAL LAND SURVEYOR  
LAKE GENEVA, WISCONSIN

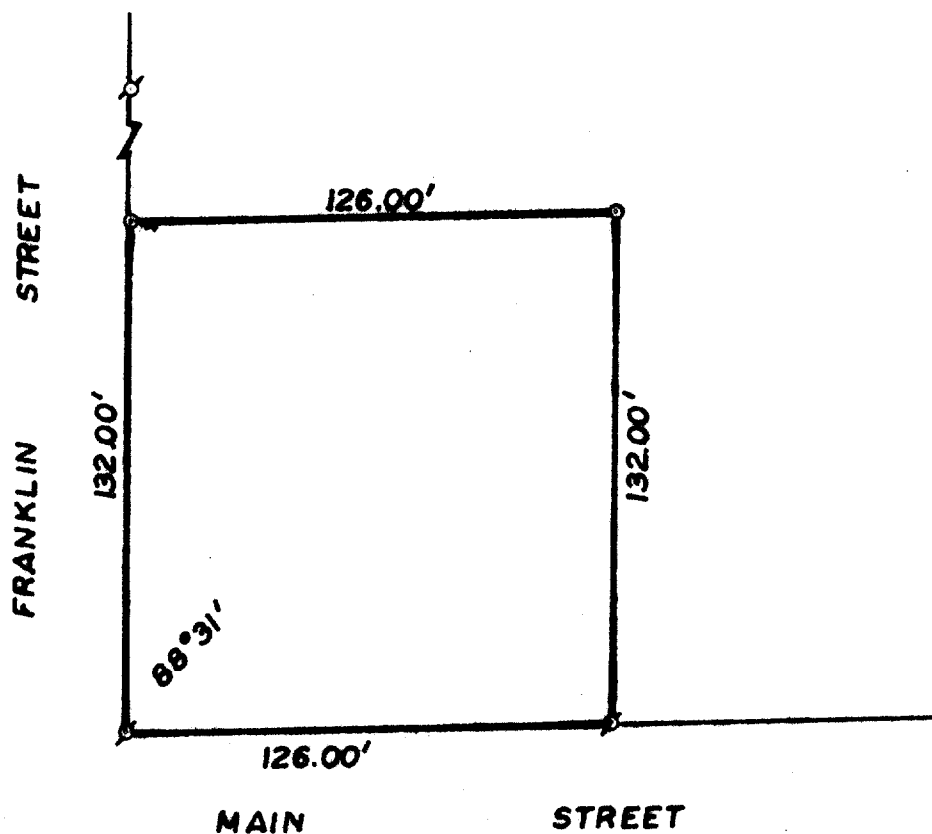

PLAT OF SURVEY OF  
A parcel of land located in the  
Northwest  $\frac{1}{4}$  of Section 4, T 4 N,  
R 15 E, City of Whitewater,  
Walworth County, Wisconsin.

N

SCALE: 1" = 50'  
LEGEND

- L - IRON PIPE FOUND
- O - IRON PIPE PLACED
- - CONCRETE MONUMENT
- X - SPIKE

I, HAROLD H. KOLB, DO HEREBY CERTIFY THAT I HAVE  
SURVEYED THE PROPERTY HEREON DESCRIBED ACCORDING  
TO THE OFFICIAL RECORDS, AND THAT THE PLAT HEREON  
IS A CORRECT REPRESENTATION OF THE LOT LINES.

*Harold H. Kolb*

HAROLD H. KOLB  
WISCONSIN REGISTERED LAND SURVEYOR, S-187  
DATE May 22, 1967

UP-96

10-130