

623315

RECORDER'S OFFICE 15  
 Wash Co., Wis. 1 S  
 for record this 27<sup>th</sup>  
July 19 70 A.D. at 8:00  
A, and Recorded in Vol.  
1 of East on page 35  
 Kuchpaw, Register of Deeds  
 H. P. ... Deputy A. S. ...

**HAROLD H. KOLB**  
 REGISTERED PROFESSIONAL LAND SURVEYOR  
 TWIST BUILDING  
 LAKE GENEVA, WIS. 53147

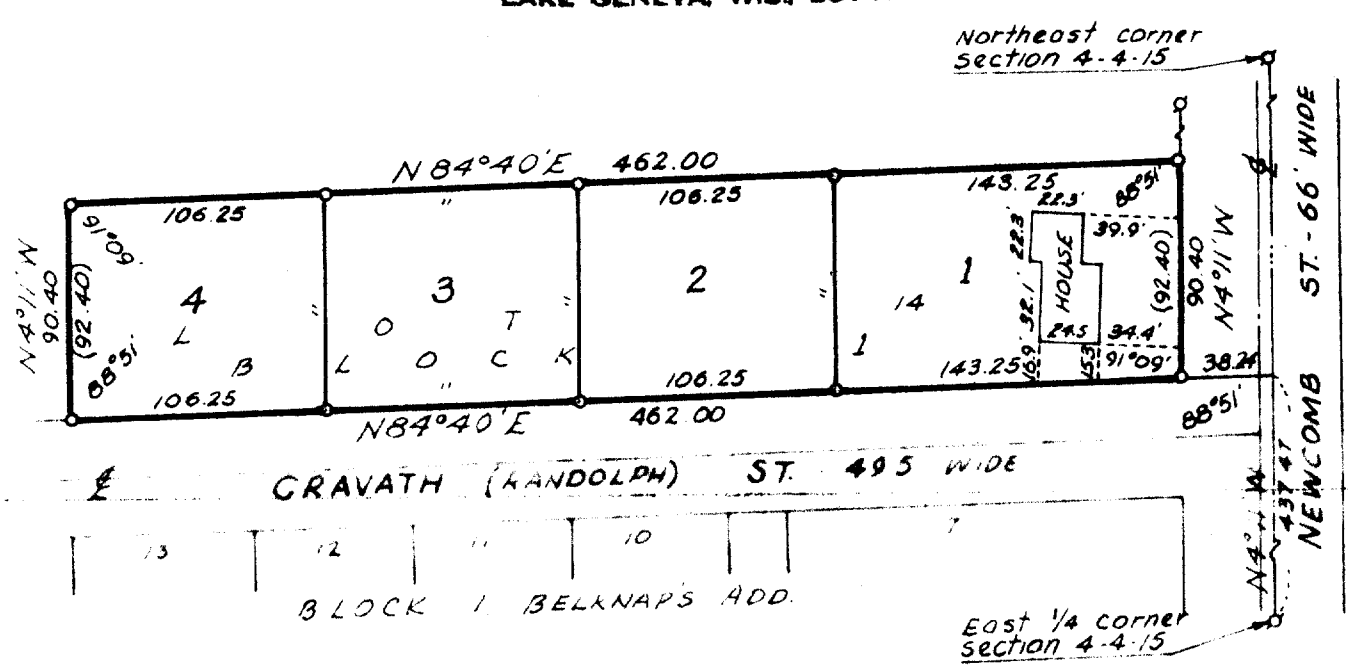

CERTIFIED SURVEY OF  
 a parcel of land located in the Northeast 1/4 of Section 4, T 4 N,  
 R 12 E, City of Whitewater, Walworth County, Wisconsin and  
 described as lot 14, block 1, Belknap's Addition, and more  
 particularly described as follows: Commencing at the East 1/4  
 corner of said section 4; thence N 4° 11' W 437.47 feet; thence  
 S 84° 40' W 38.24 feet to the place of beginning; thence con-  
 tinue S 84° 40' W 462.00 feet; thence N 4° 11' W 90.40 feet; thence  
 N 84° 40' W 462.00 feet; thence S 4° 11' E 90.40 feet to the  
 place of beginning.

I, Harold H. Kolb, do hereby certify that I have surveyed the  
 property hereon described according to the official records, and  
 that the plat herein is a correct representation of the lot lines,  
 and that I have fully complied with Chapter 256.54 of the Wis-  
 consin Statutes.

*Harold H. Kolb*  
 Harold H. Kolb  
 Wisconsin Surveyor, 1-137  
 Date: April 23, 1970



SCALE: 1"=80'

LEGEND

- ⊠ Iron pipe found
- Iron pipe placed, 1" x 24", Min. wt. 1.13 lb./lin. ft.
- ( ) As platted

OWNER: Gerald McQuillan  
 NOTE: Bearings are true to solar observation.

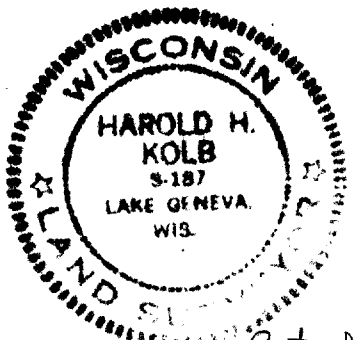

Ext. Jul 35

10-123