

1/4 SECTION LINE
E MAIN STREET

15" STORM SEWER RIM 124.2
INK 119.5

EAST 1/4 COR
SECTION 5
T4N-R15E

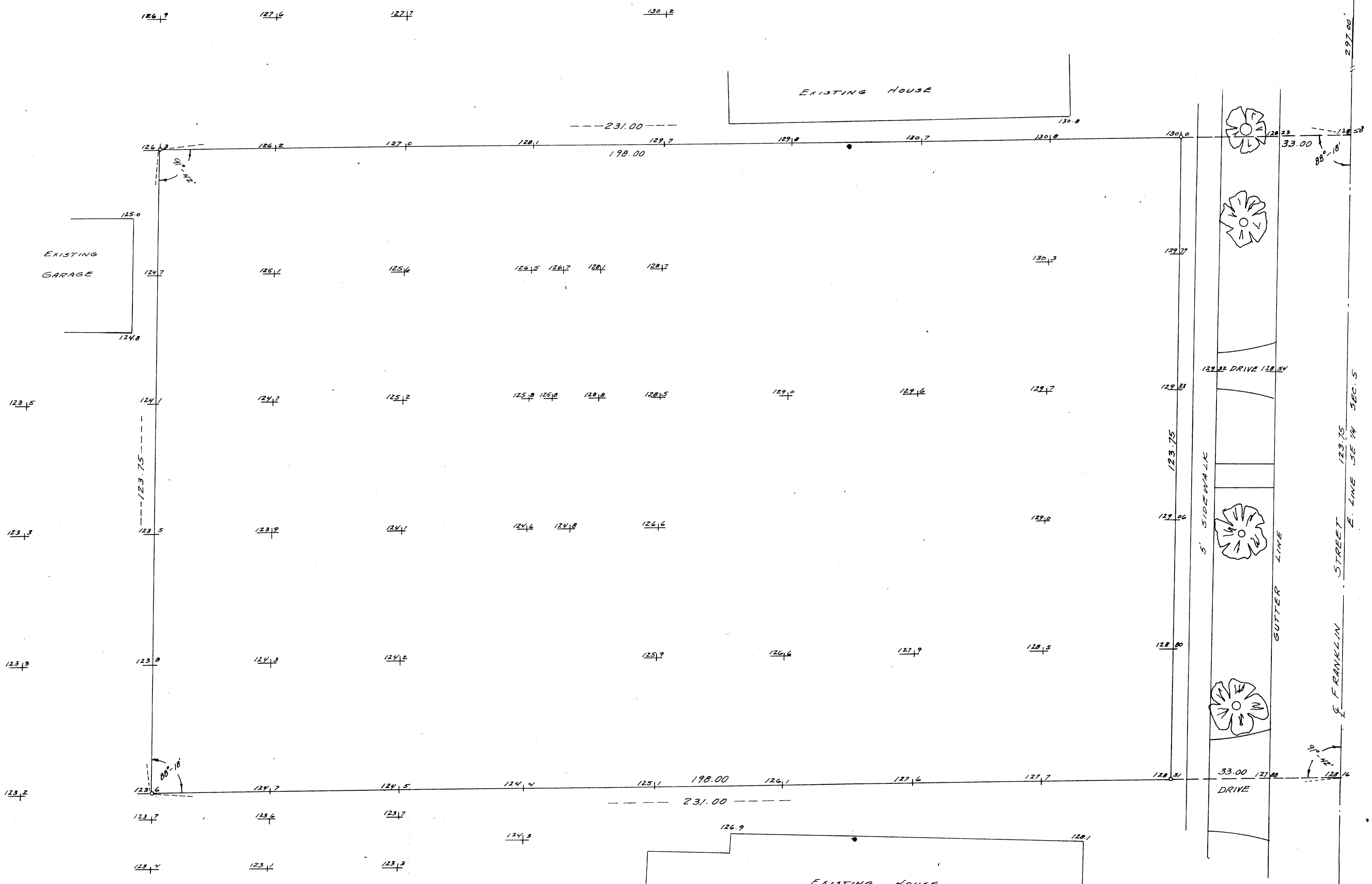

LEGEND
O - IRON PIPE

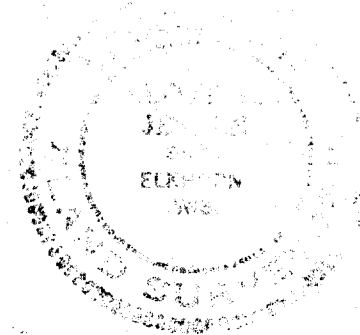

PLAT OF SURVEY
SE 1/4 SECTION 5, T4N-R15E
WALWORTH COUNTY, WISCONSIN.

CONGREGATIONAL CHURCH

DRAWN BY G. Wilson	JENSEN & JOHNSON CIVIL ENGINEERS ELKHORN, WIS.	SCALE: 1" = 10'
CHECKED BY <i>[Signature]</i>		REVISED
APPROVED BY	DATE DEC. 30, 1947	SHEET NO. OF