

# HAROLD H. KOLB

REGISTERED PROFESSIONAL LAND SURVEYOR  
LAKE GENEVA, WISCONSIN

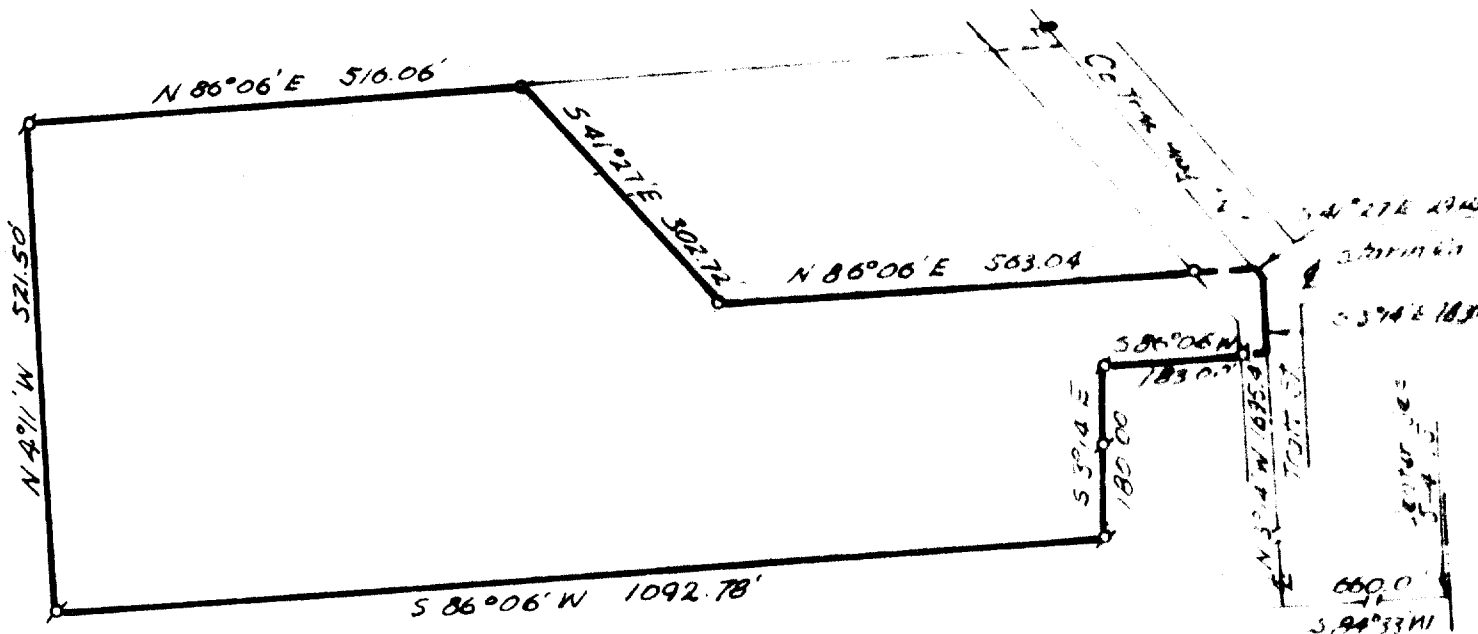

## PLAT DESCRIPTION

A parcel of land located in the northwest quarter of section 1, township 16 N., range 15 E., 4th meridian, Walworth County, Wisconsin and described as follows: Commencing at the corner of section 1; thence N 86°06' E 516.06 feet; thence S 41°27' E 302.72 feet; thence N 86°06' E 583.04 feet; thence S 86°06' W 1092.78 feet; thence S 39°14' E 183.00 feet along the centerline of Tratt Street to the place of beginning; thence S 86°06' W 180.00 feet; thence S 39°14' E 183.00 feet; thence S 94°33' W 660.00 feet; thence S 86°06' W 1092.78 feet to the place of beginning; thence S 39°14' E 183.00 feet along the centerline of Tratt Street; thence S 86°06' W 180.00 feet; thence S 39°14' E 183.00 feet along the centerline of Tratt Street; thence S 94°33' W 660.00 feet; thence S 86°06' W 1092.78 feet to the place of beginning. Containing 10.77 acres.

N



Scale - 1" = 20'

### LEGEND

- ⊙ - IRON PIPE FOUND
- - IRON PIPE PLACED
- - CONCRETE MONUMENT
- x - SPIKE

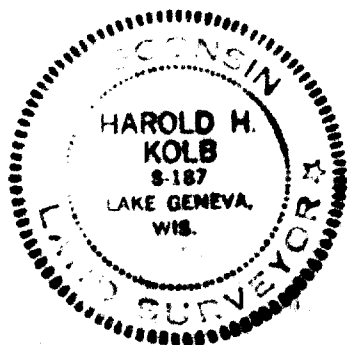

I, HAROLD H. KOLB, DO HEREBY CERTIFY THAT I HAVE SURVEYED THE PROPERTY HEREON DESCRIBED ACCORDING TO THE OFFICIAL RECORDS, AND THAT THE PLAT HEREON IS A CORRECT REPRESENTATION OF THE LOT LINES, and that there are no encroachments thereon.

*Harold H. Kolb*

HAROLD H. KOLB

WISCONSIN REGISTERED LAND SURVEYOR, S-187

DATE Dec. 7, 1970

10-121