

HAROLD H. KOLB

REGISTERED PROFESSIONAL LAND SURVEYOR
LAKE GENEVA, WISCONSIN

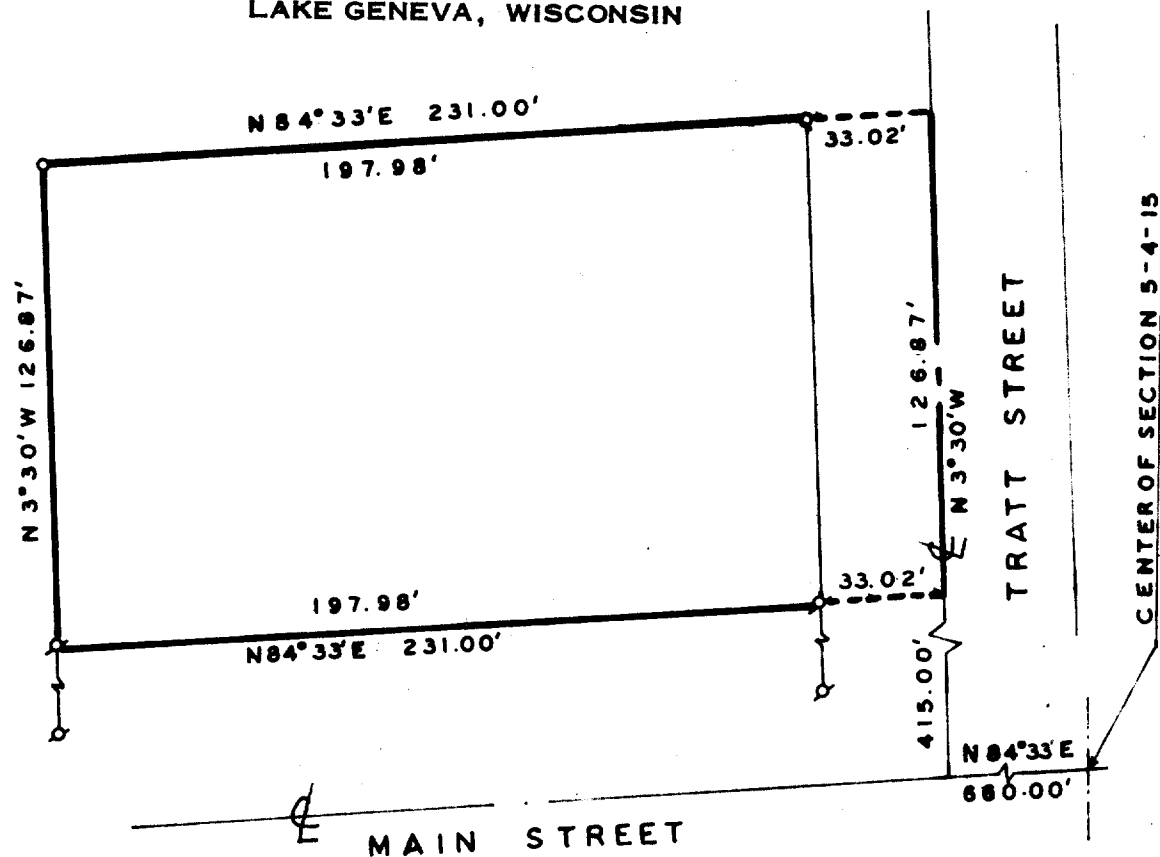

PLAT OF SURVEY OF

A parcel of land located in the Southeast 1/4 of
the Northwest 1/4 of Section 5, T 4 N, R 15 E,
City of Whitewater, Walworth County, Wisconsin.

Note: Bearings are true by solar observation.

N



SCALE 1" = 50'

LEGEND

- IP - IRON PIPE FOUND
- OR - IRON ROD PLACED
- - CONCRETE MONUMENT
- X - SPIKE



I, HAROLD H. KOLB, DO HEREBY CERTIFY THAT I HAVE
SURVEYED THE PROPERTY HEREON DESCRIBED ACCORDING
TO THE OFFICIAL RECORDS, AND THAT THE PLAT HEREON
IS A CORRECT REPRESENTATION OF THE LOT LINES.

Harold H. Kolb

HAROLD H. KOLB

WISCONSIN REGISTERED LAND SURVEYOR, S-187

DATE May 26, 1969

DP-166 (copy) # 27

10-120