

Hockett

HAROLD H. KOLB

REGISTERED PROFESSIONAL LAND SURVEYOR
LAKE GENEVA, WISCONSIN

PLAT OF SURVEY OF

A parcel of land located in the Northwest 1/4 of Section 4, T 4 N, R 15 E, City of Whitewater, Walworth County, Wisconsin and described as follows; to wit:

Commencing at the West 1/4 corner of said Section 4; thence N 84°42' E 415.25 feet along the East-West 1/4 line of said Section 4; thence N 3°32' W 24.75 feet to the place of beginning; thence continue N 3°32' W 264.00 feet; thence N 84°42' E 79.75 feet; thence S 3°32' E 264.00 feet to the North line of North St.; thence S 84°42' W 79.75 feet to the place of beginning.

Also: A parcel of land occupied by a garage and described as follows; to wit:

Commencing at the West 1/4 corner of said Section 4; thence N 84°42' E 415.25 feet along the East-West 1/4 line of said Section 4; thence N 3°32' W 288.75 feet; thence N 84°42' E 47.4 feet to the foundation of said garage, and the place of beginning; thence Northerly 2.5 feet along said foundation; thence Easterly 32.3 feet along said foundation; thence Southerly 0.9 feet along said foundation; thence S 84°42' W 32.35 feet to the place of beginning.

Note Bearings based on solar observations.

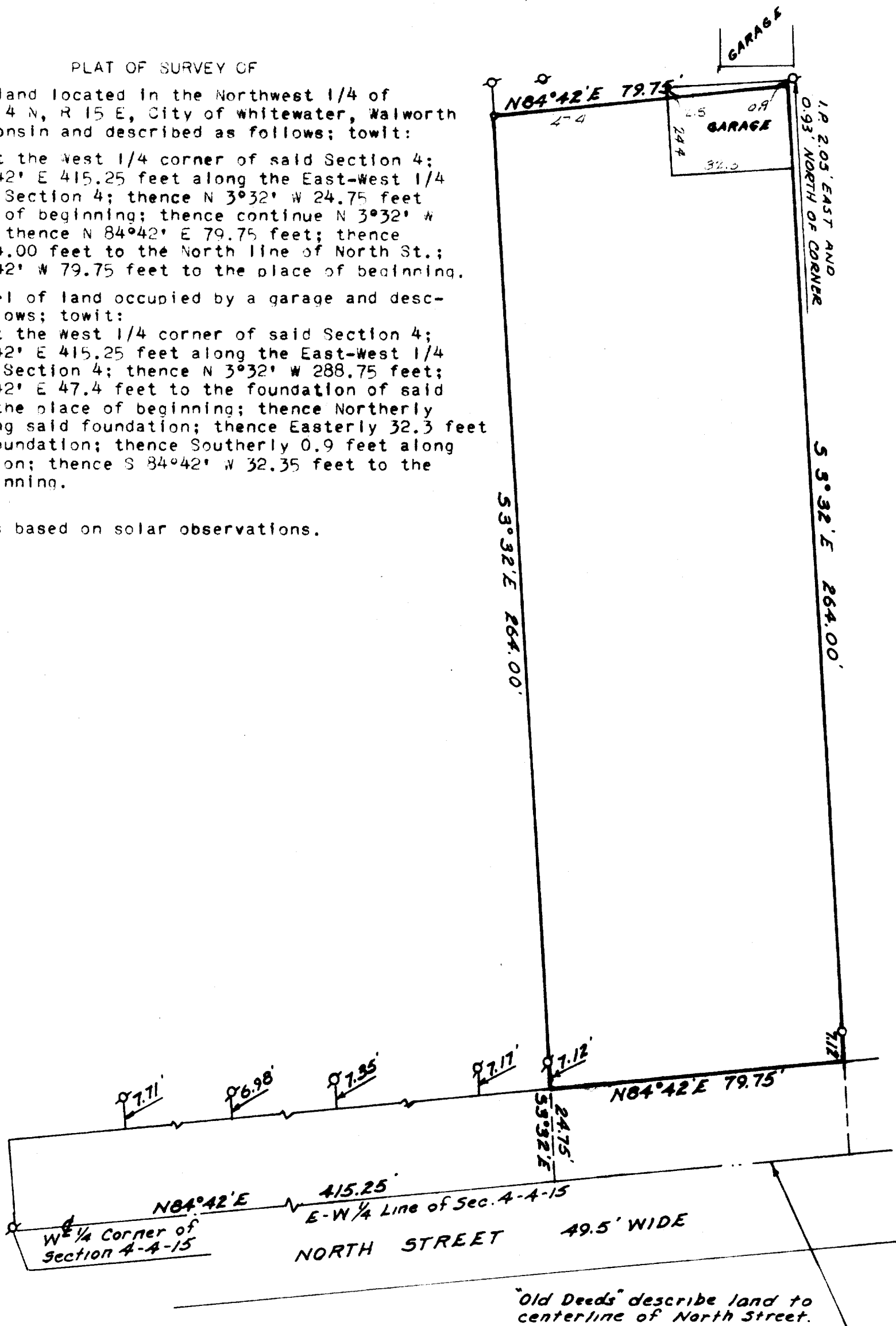

N

SCALE 1" = 30'

LEGEND

- - IRON PIPE FOUND
- - IRON ROD PLACED
- - CONCRETE MONUMENT
- ✕ - SPIKE



I, HAROLD H. KOLB, DO HEREBY CERTIFY THAT I HAVE SURVEYED THE PROPERTY HEREON DESCRIBED ACCORDING TO THE OFFICIAL RECORDS, AND THAT THE PLAT HEREON IS A CORRECT REPRESENTATION OF THE LOT LINES.

Harold H. Kolb
HAROLD H. KOLB

WISCONSIN REGISTERED LAND SURVEYOR, S-187
DATE March 26, 1969

UP 93

10-118