

PLAT OF SURVEY

Lot 1, Certified Survey Map No. 4930, being a redivision of Lot 19, Block 4, Esterly's Addition to the Village (now city) of Whitewater, being a part of the Northeast ¼ and Northwest ¼ of the Southeast ¼ of Section 4, Town 4 North, Range 15 East, City of Whitewater, Walworth County, Wisconsin.  
Surveyed for: Mike Kannich

Survey address: 229 Dann Street

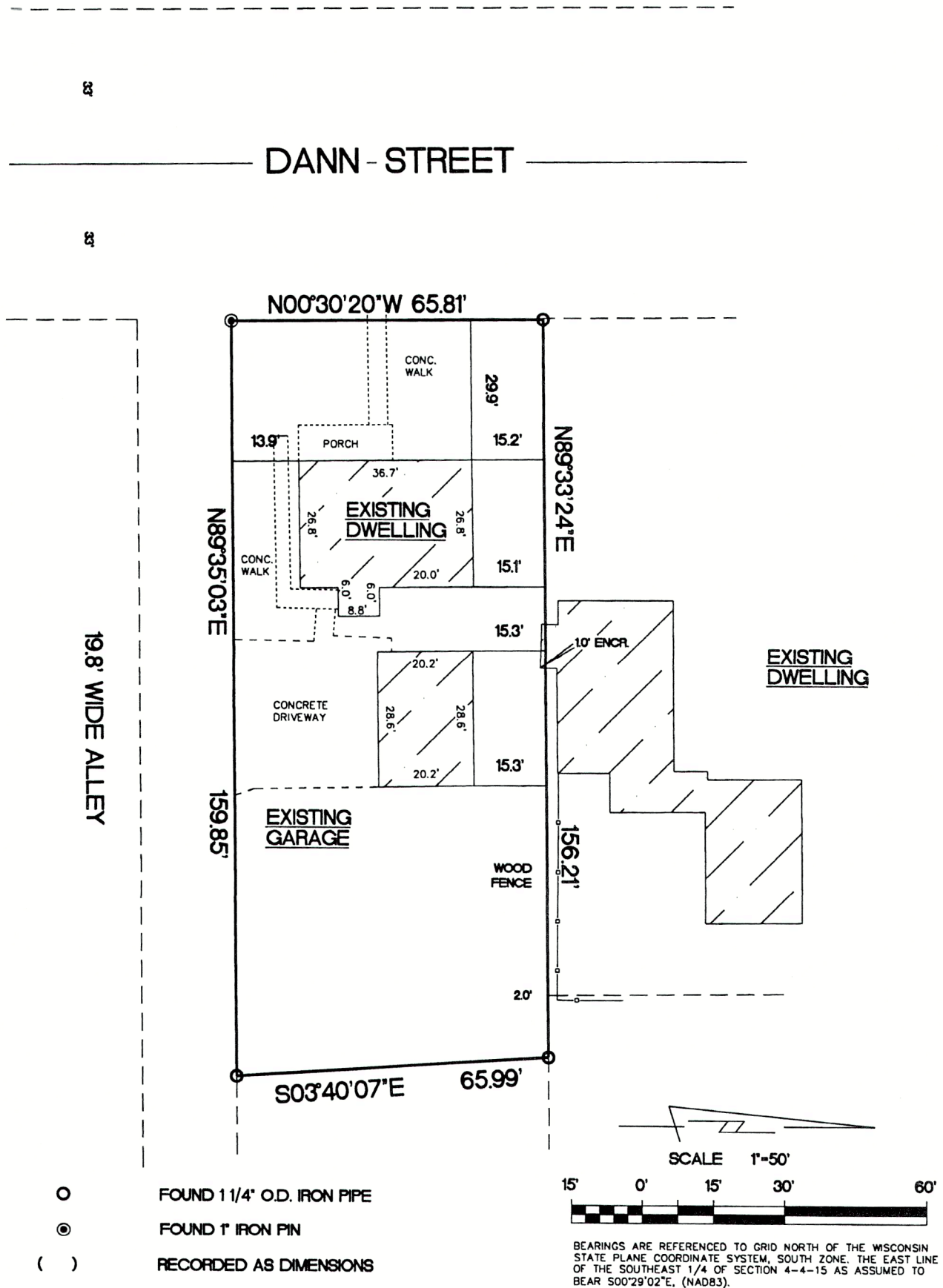

"I hereby certify that I have surveyed the above described property and that the above map is a true representation thereof and shows the size and location of the property, its exterior boundaries, the location of all visible structures and dimensions of all principal buildings thereon, boundary fences, apparent easements, roadways and encroachments if any"

"This survey is made for the use of the present owners of the property, and also those who purchase, mortgage or guarantee the title thereto within one year from date hereof."

KETTLE MORaine SURVEYING INC.  
S75 W36245 Wilton Road  
Eagle Wisconsin 53119  
P.O. Box 357  
(262) 594-3484  
kettlemorainesurvey.com  
Terrance E. Pisarek P.L.S.



THIS IS NOT AN ORIGINAL SURVEY UNLESS THE SEAL IS RED.

6/11/2025

DATE

TEP

FIELD WORK BY

TEP

DRAWN BY

25029

JOB NUMBER

1A4930-1

010-1179