

LAND-MARK SURVEYING

Mark L. Miritz

Wisconsin Professional Land Surveyor S-2582

N9330 Knuteson Drive  
Whitewater, WI 53190  
Phone: (262) 949-1239

MARKMIRITZ@  
LAND-MARKSURVEYING.COM

OWNER:  
COMMUNITY DEVELOPMENT AUTHORITY OF WHITEWATER  
312 W. WHITEWATER STREET  
WHITEWATER, WI 53190

Lots 4 and 5 and the discontinued alley between Lots 4 and 5 in Block 1 of Tripp's Second Addition to the City of Whitewater, Walworth County, Wisconsin. Except Parcel 15 of Transportation Project Plat No. 1407-075 - 4.01 recorded December 30, 2013 as Document No. 877927 and Except Parcel 11 of Transportation Project Plat No. 1407-075 - 4.02 recorded December 30, 2013 as Document No. 877932.

PLAT OF SURVEY

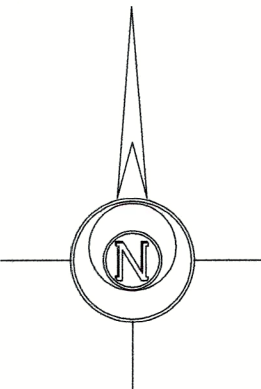
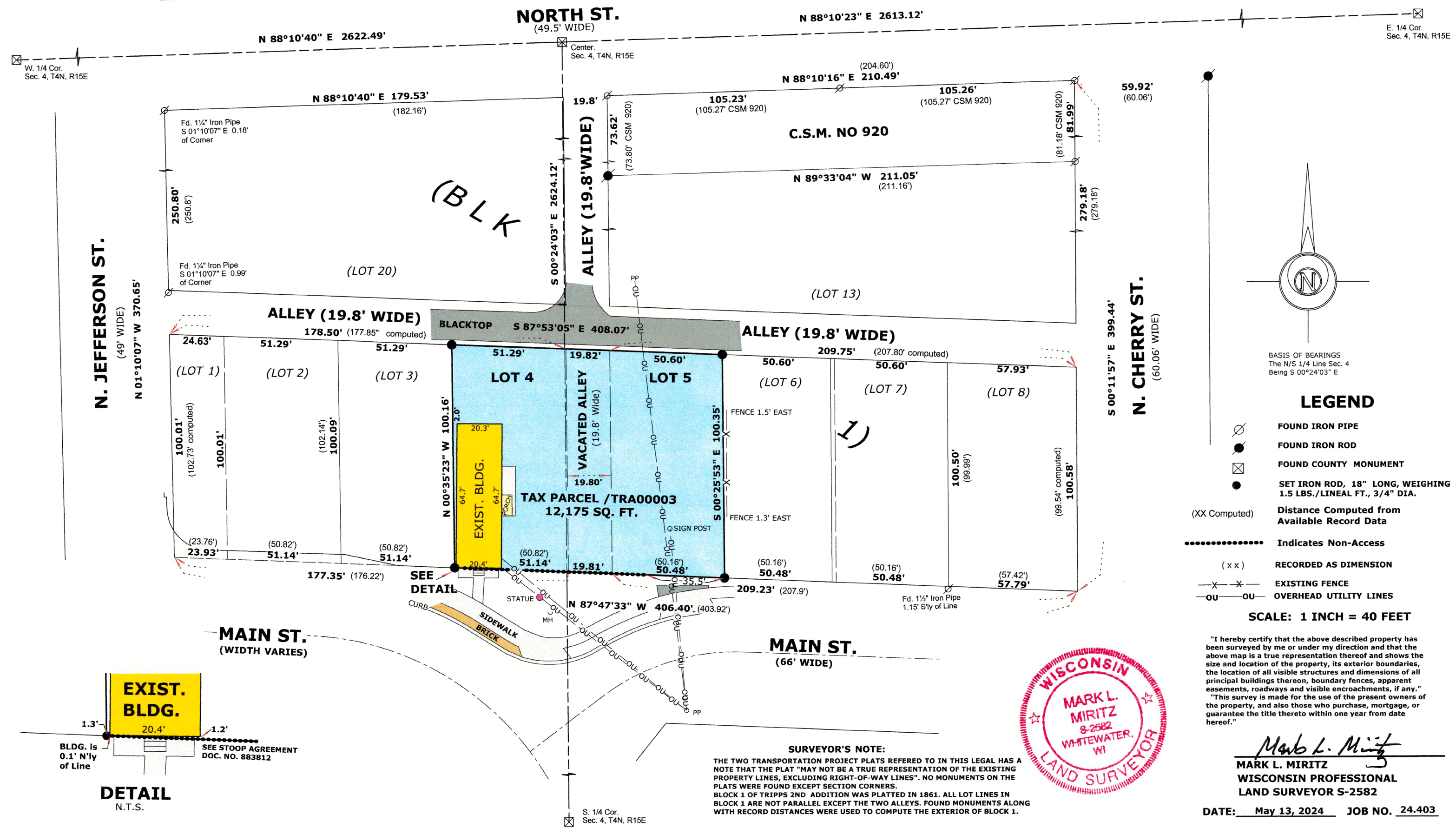

BASIS OF BEARINGS  
The N/S 1/4 Line Sec. 4  
Being S 00°24'03" E



*Mark L. Miritz*  
**MARK L. MIRITZ**  
WISCONSIN PROFESSIONAL  
LAND SURVEYOR S-2582  
DATE: May 13, 2024 JOB NO. 24.403

010-1175