

LAND-MARK SURVEYING

Mark L. Miritz
Wisconsin Professional Land Surveyor S-2582

N9330 Knuteson Drive
Whitewater, WI 53190
Phone: (262) 949-1239
MARKMIRITZ@
LAND-MARKSURVEYING.COM

PLAT OF SURVEY

LOT 1, DOUGLAS MANOR SUBDIVISION, LOCATED IN THE
SOUTHWEST 1/4 OF SECTION 5, TOWN 4 NORTH, RANGE
15 EAST, CITY OF WHITEWATER, WALWORTH COUNTY,
WISCONSIN.

OWNER:
MELISSA MIRITZ
454 S. DOUGLAS COURT
WHITEWATER, WI 53190

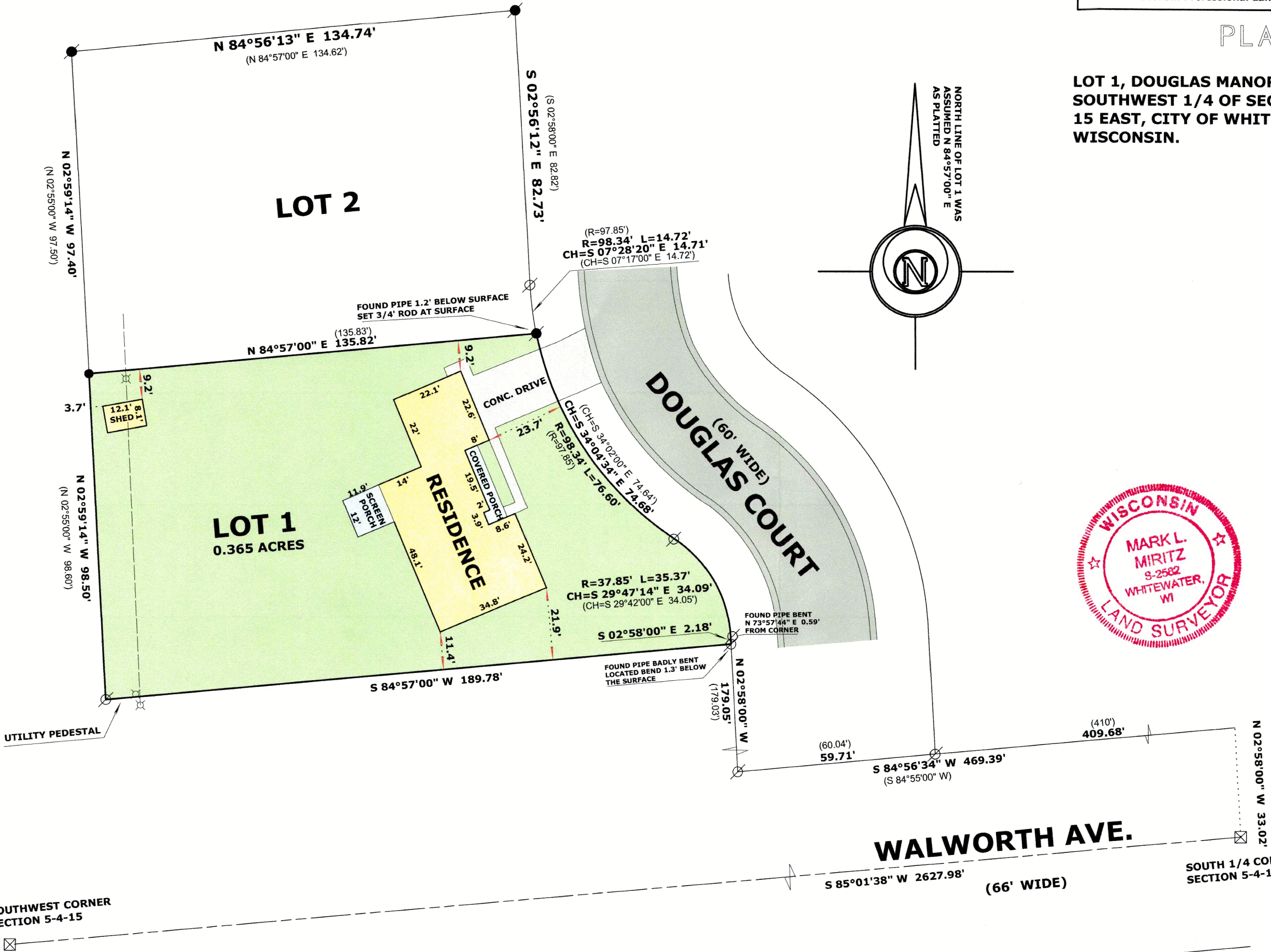

LEGEND

- FOUND IRON PIPE 2"
- FOUND IRON PIPE 1 1/4"
- FOUND COUNTY MONUMENT
- SET IRON ROD, 18" LONG, WEIGHING
1.5 LBS./LINEAL FT., 3/4" DIA.
- RECORDED AS DIMENSION
- UTILITY POLE/ OVERHEAD LINES

SCALE: 1 INCH = 30 FEET

"I hereby certify that the above described property has
been surveyed by me or under my direction and that the
above map is a true representation thereof and shows the
size and location of the property, its exterior boundaries,
the location of all visible structures and dimensions of all
principal buildings thereon, boundary fences, apparent
easements, roadways and visible encroachments, if any."
"This survey is made for the use of the present owners of
the property, and also those who purchase, mortgage, or
guarantee the title thereto within one year from date
hereof."

MARK L. MIRITZ
WISCONSIN PROFESSIONAL
LAND SURVEYOR S-2582

DATE: JULY 14, 2024 JOB NO. 24.602