

HAROLD H. KOLB

REGISTERED PROFESSIONAL LAND SURVEYOR
LAKE GENEVA, WISCONSIN

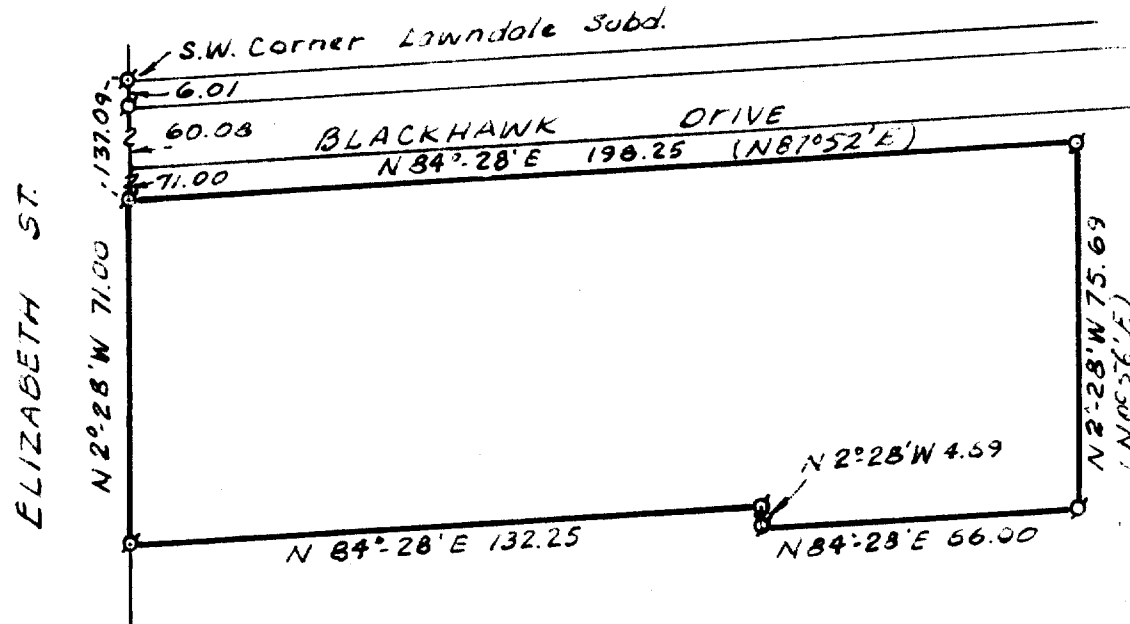

PLAT OF SURVEY OF

A parcel of land described in Volume 523 Page 127 of Deeds, Walworth County, located in the Southwest $\frac{1}{4}$ of Section 5, T 5 N R 15 E, City of Whitewater, Walworth County, Wisconsin and more particularly described as follows; to wit: Commencing at the Southwest corner of Lawndale Subdivision, thence S 2° 28' E 137.09 feet to the place of beginning; thence N 84° 28' E 198.25 feet; thence S 2° 28' E 75.69 feet; thence S 84° 28' W 66.00 feet; thence N 2° 28' W 4.69 feet; thence S 84° 28' W 132.25 feet; thence N 2° 28' W 71.00 feet to the place of beginning. Bearings are true by solar observation.

LEGEND

- Ø - IRON PIPE FOUND
- - IRON PIPE PLACED
- - CONCRETE MONUMENT
- ✕ - SPIKE
- SCALE 1" = 40'
- () - Recorded Bearing

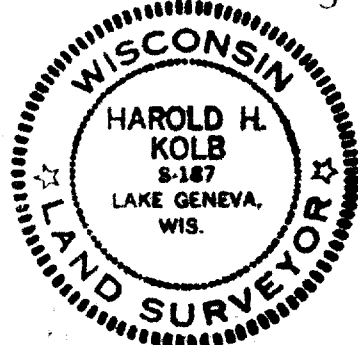

I, HAROLD H. KOLB, DO HEREBY CERTIFY THAT I HAVE SURVEYED THE PROPERTY HEREON DESCRIBED ACCORDING TO THE OFFICIAL RECORDS, AND THAT THE PLAT HEREON IS A CORRECT REPRESENTATION OF THE LOT LINES.

Harold H. Kolb
HAROLD H. KOLB
WISCONSIN REGISTERED LAND SURVEYOR, S-187
DATE Sept. 10, 1968

10-117

UP-197D