

# PLAT OF SURVEY

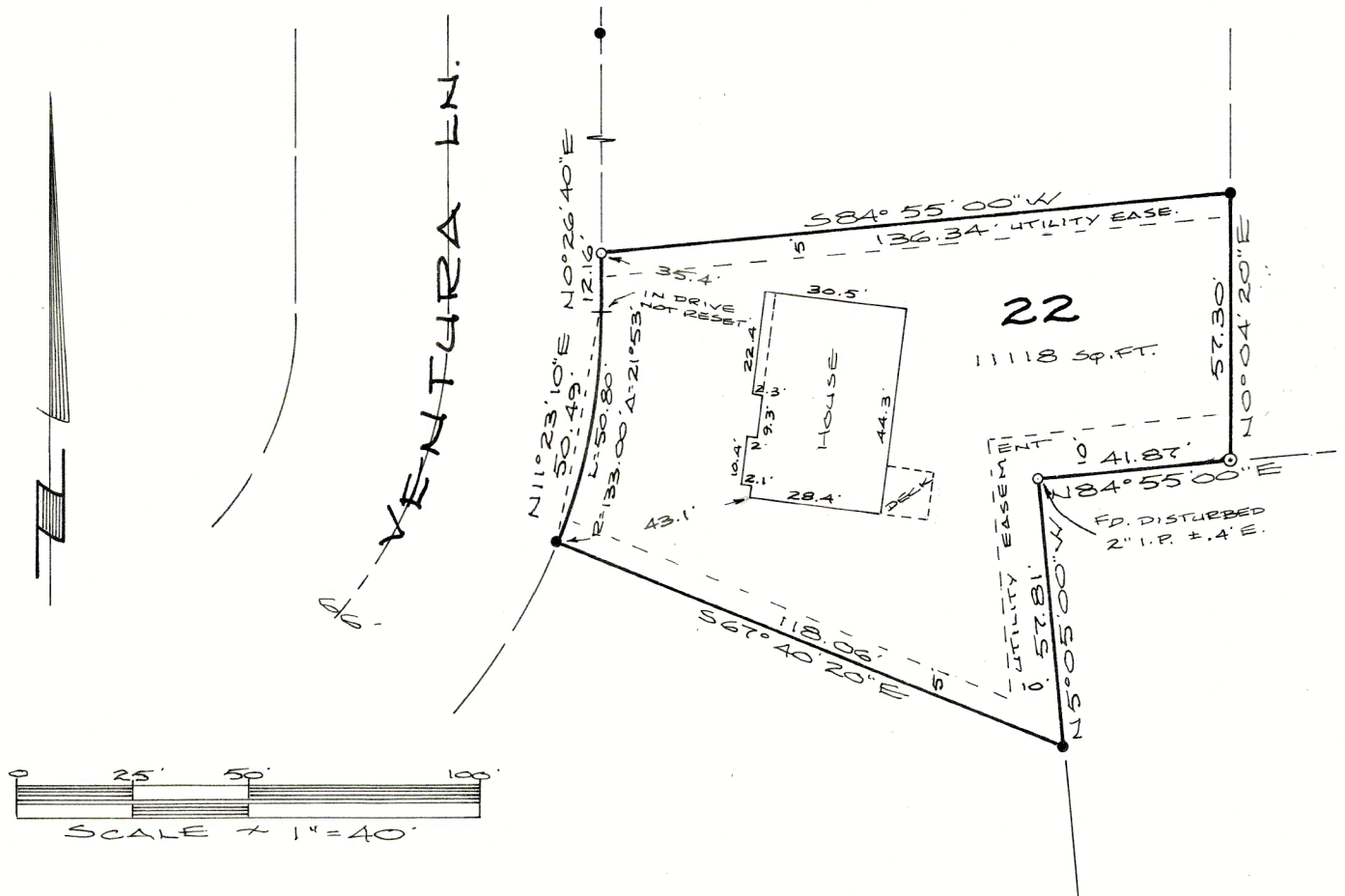

- ⊙ Found 2" Iron Pipe
- Found 1" Iron Pipe
- Set 1"x24" Iron Pipe

## DESCRIPTION

Lot 22, FIRST ADDITION TO NEUMANN ESTATES in the SE<sup>1</sup>/<sub>4</sub> of the SE<sup>1</sup>/<sub>4</sub> of Section 6, T4N, R15E, City of Whitewater, Walworth County, Wisconsin.

## CERTIFICATION

I certify that the property described above has been surveyed under my responsible direction and supervision and that the above map is an accurate representation of the size and location of the property and the location and dimensions of all visible structural improvements, if any.

This survey is made for the exclusive use of the present owners and also those who purchase, mortgage or guarantee the title thereto for one year from date hereto.

Date 1-21-93

  
James B. Woodman  
Registered Land Surveyor, S-1239

Prepared for: Mike Gustavson  
NEUMANN HOMES INC.  
4450 Milton Avenue #206  
Janesville, WI 53546

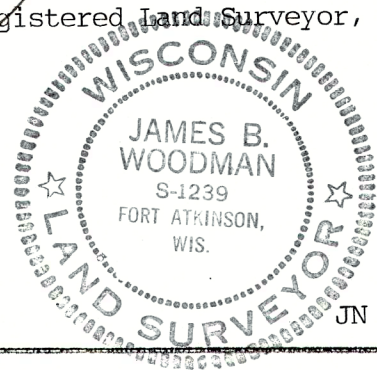

JN 93S-6

1NE1-22

010-1167

Sheet 1 of 1