

HAROLD H. KOLB

REGISTERED PROFESSIONAL LAND SURVEYOR
LAKE GENEVA, WISCONSIN

CENTER SEC. 5, T 4 N, R 15 E

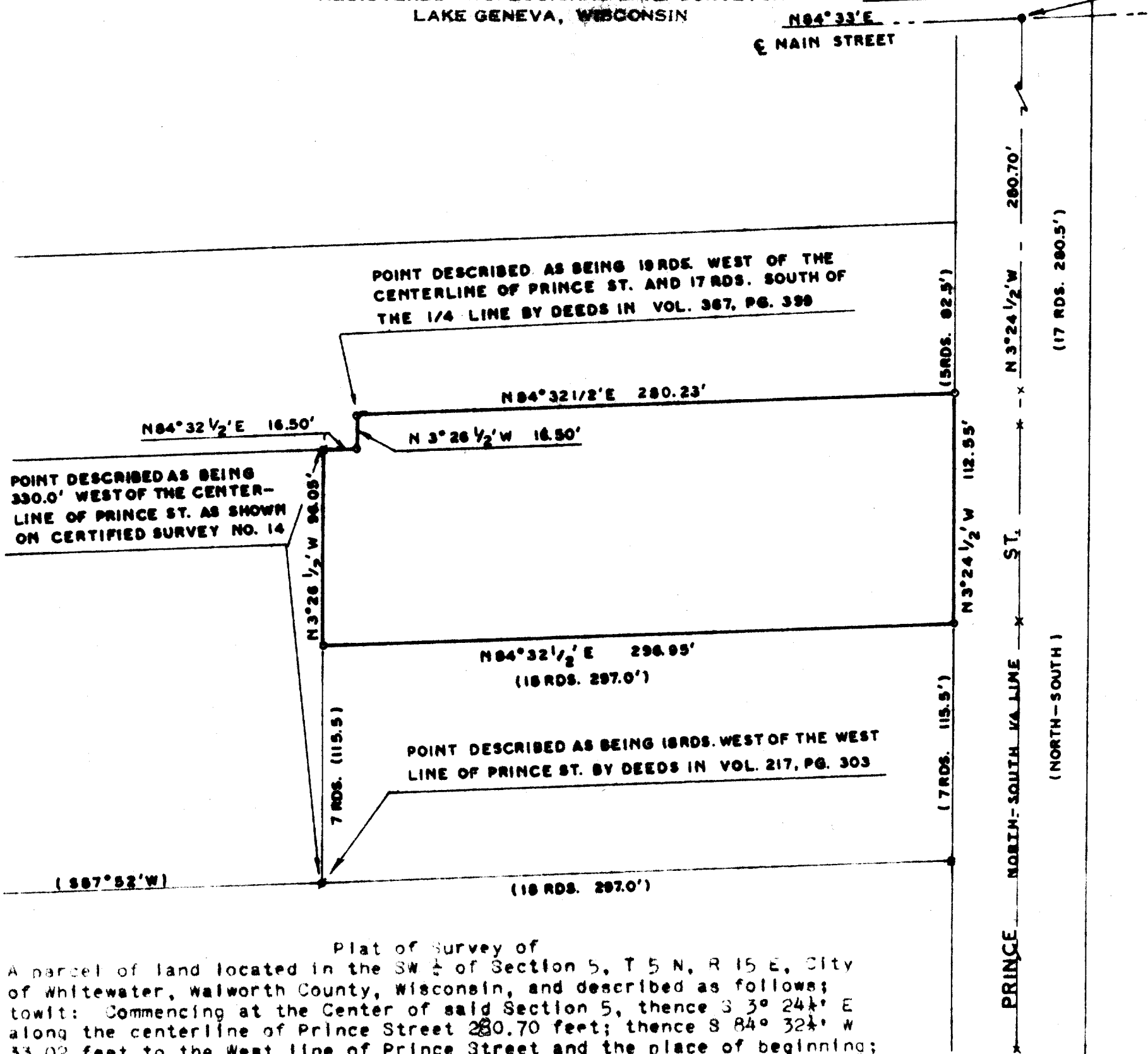

Plat of Survey of
 A parcel of land located in the SW 1/4 of Section 5, T 5 N, R 15 E, City of Whitewater, Walworth County, Wisconsin, and described as follows;
 to-wit: Commencing at the Center of said Section 5, thence S 3° 24 1/2' E along the centerline of Prince Street 280.70 feet; thence S 84° 32 1/2' W 33.02 feet to the West line of Prince Street and the place of beginning; thence S 3° 24 1/2' E along said W line of Prince Street 112.55 feet; thence S 84° 32 1/2' W 296.95 feet; thence N 3° 26 1/2' W 96.05 feet; thence N 84° 32 1/2' E 16.50 feet; thence N 3° 26 1/2' W 16.50 feet; thence N 84° 32 1/2' E 280.23 feet to the West line of Prince Street and the place of beginning.



SCALE: 1"=60'
 LEGEND

- - IRON PIPE FOUND
- - IRON PIPE PLACED
- - CONCRETE MONUMENT
- ⋄ - SPIKE
- () - AS DESCRIBED

NOTE: BEARINGS ARE TRUE BY SOLAR OBSERVATION

● - FOUND STONE MONUMENT



I, HAROLD H. KOLB, DO HEREBY CERTIFY THAT I HAVE SURVEYED THE PROPERTY HEREON DESCRIBED ACCORDING TO THE OFFICIAL RECORDS, AND THAT THE PLAT HEREON IS A CORRECT REPRESENTATION OF THE LOT LINES.

Harold H. Kolb
 HAROLD H. KOLB

WISCONSIN REGISTERED LAND SURVEYOR, S. 187
 DATE August 2, 1968

UP-188 - (H)

10-116