

PLAT OF SURVEY

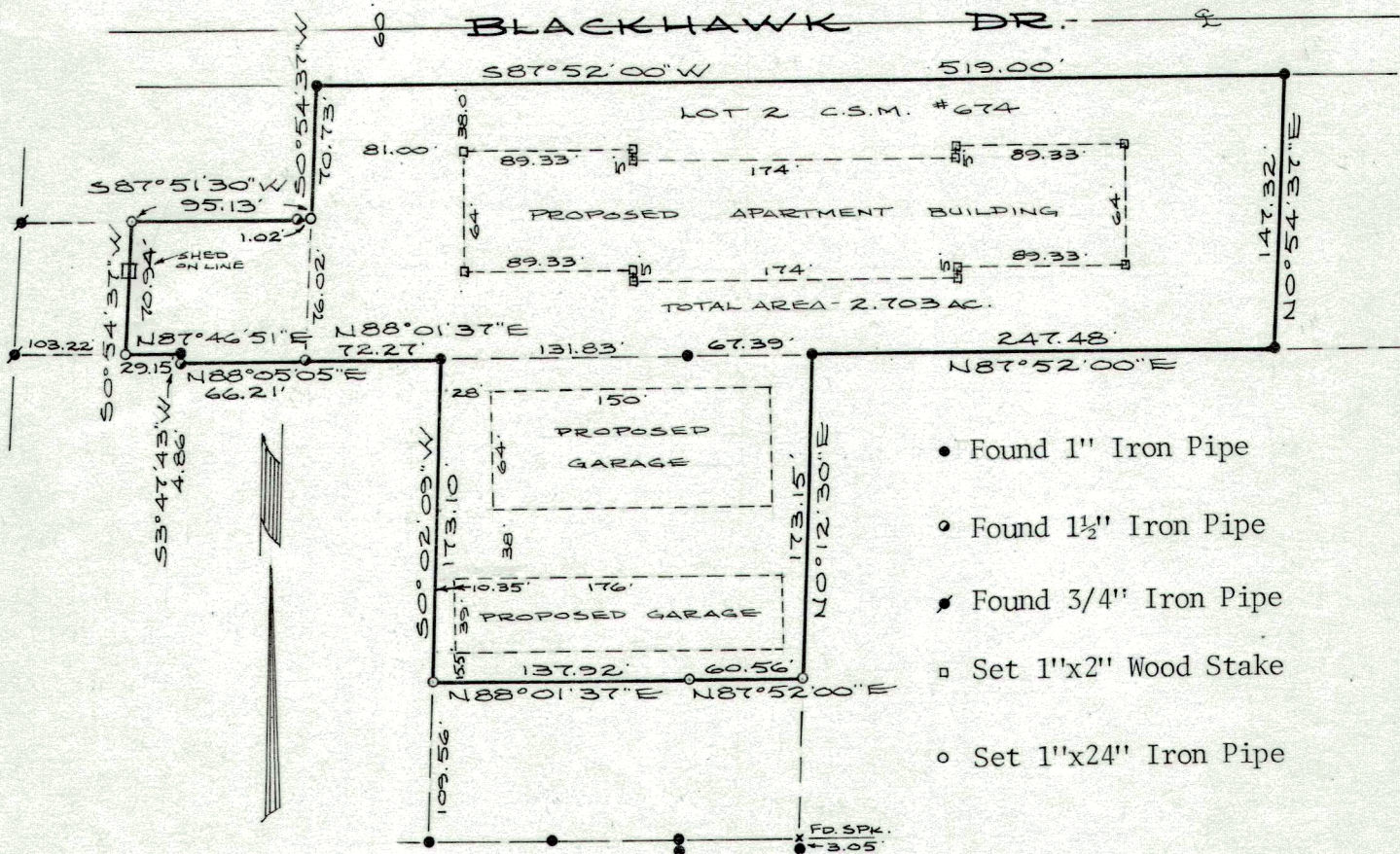

DESCRIPTION

Lot 2, Certified Survey Map #674 recorded in Volume 3 Certified Surveys at pages 162 and 163 and other lands all in the N $\frac{1}{2}$ of the SW $\frac{1}{4}$ of Section 5, T4N, R15E, City of Whitewater, Walworth County, Wisconsin, to-wit:

Beginning at a 1" iron pipe at the NE corner of said Lot 2; thence S87°52'00"W, along the north line of said Lot 2, also being the south line of Blackhawk Drive, 519.00 feet to a 1" iron pipe at the NW corner of said Lot 2; thence S0°54'37"W, along the west line of said Lot 2, 70.73 feet to a 1" iron pipe; thence S87°51'30"W, 95.13 feet to a 1" iron pipe; thence S0°54'37"W, 70.94 feet to a 1" iron pipe; thence N87°46'51"E, 29.15 feet to a 1" iron pipe; thence S3°47'43"W, 4.86 feet to a 1 1/2" iron pipe; thence N88°05'05"E, 66.21 feet to a 1 1/2" iron pipe at the SW corner of said Lot 2; thence N88°01'37"E, along the south line of said Lot 2, 72.27 feet to a 1" iron pipe; thence S0°02'09"W, 173.10 feet to a 1" iron pipe; thence N88°01'37"E, 137.92 feet to a 1" iron pipe; thence N87°52'00"E, 60.56 feet to a 1" iron pipe; thence N0°12'30"E, 173.15 feet to a 1" iron pipe on said south line of Lot 2; thence N87°52'00"E, along said south line, 247.48 feet to a 1" iron pipe at the SE corner thereof; thence N0°54'37"E, along the east line of said Lot 2, 147.32 feet to the point of beginning, containing 2.703 acres.

CERTIFICATION

I hereby certify that the property described above has been surveyed under my responsible direction and supervision and that this map is a correct representation of the lot lines and dimensions and the principle lines of the permanent structures thereon.

Date 6-25-90

Prepared for: DLK Enterprises
127 N. Harmony Lane
Whitewater, WI 53190

James B. Woodman
Registered Land Surveyor, S-1239

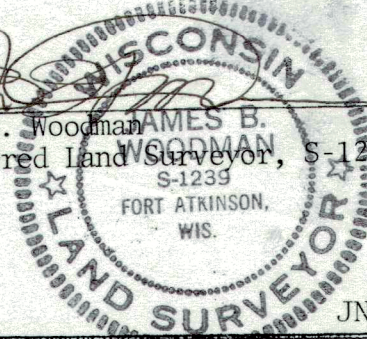

Sheet 1 of 1

JN 88S-62

WOODMAN, ANDERSON & ASSOCIATES
210 Madison Avenue, Fort Atkinson, WI 53538

Registered Land Surveyors
Phone (414) 563-8162

1A674-2

010-1159