

LAND-MARK SURVEYING

Mark L. Miritz

Wisconsin Professional Land Surveyor S-2582

N9330 Knuteson Drive
Whitewater, WI 53190
Phone: (262) 949-1239
MARKMIRITZ@
LAND-MARKSURVEYING.COM

PLAT OF SURVEY

OWNERS:
BEAU MOUNTFORD
CATHERINE E. WALTON
228 S. RIDGE STREET
WHITEWATER, WI 53190

LOT 17, BLOCK 2, TRIPPE AND POSEY'S SUBDIVISION OF BLOCK 10
OF TRIPPE'S SECOND ADDITION, LOCATED IN THE SOUTHEAST 1/4
OF SECTION 4, TOWN 4 NORTH, RANGE 15 EAST, CITY OF
WHITEWATER, WALWORTH COUNTY, WISCONSIN.

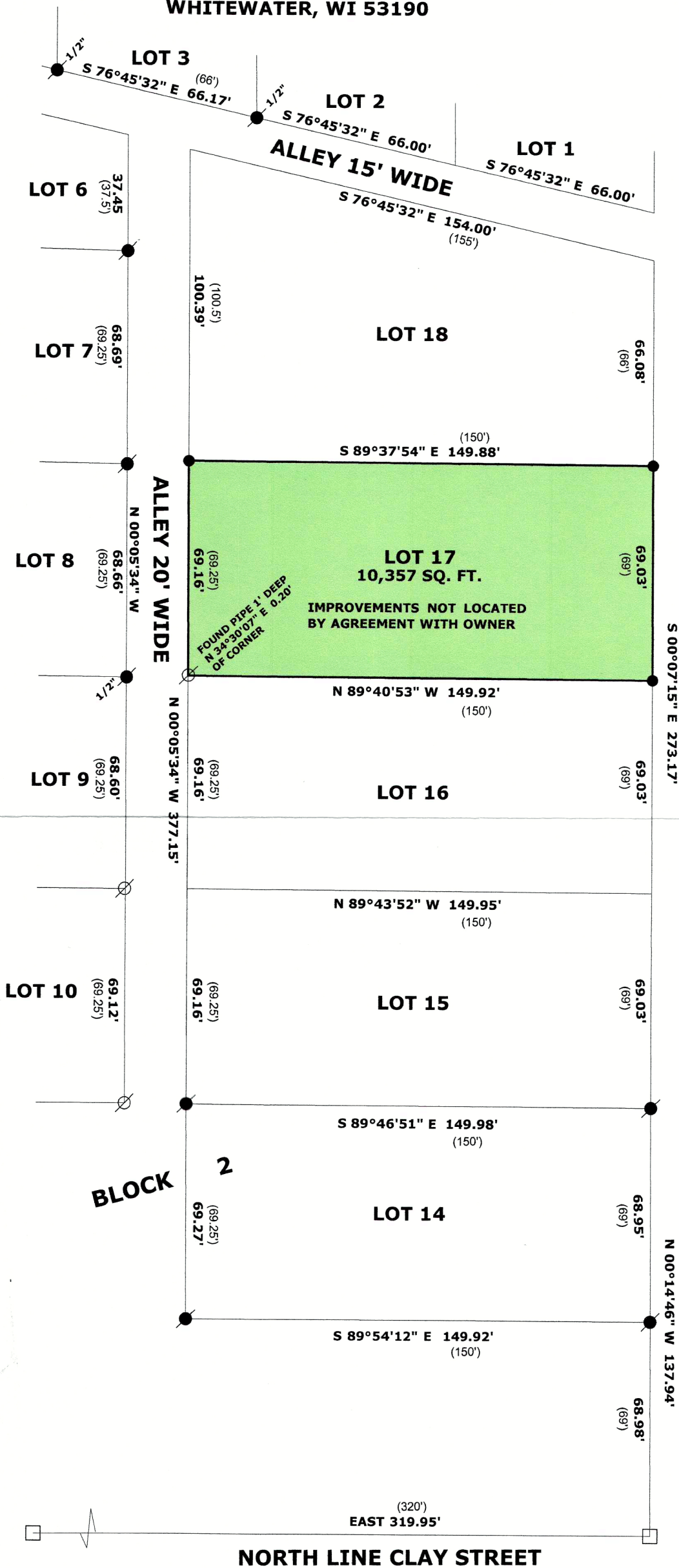

LEGEND

- FOUND IRON PIPE 1 1/4"
- FOUND IRON ROD 3/4" UNLESS MARKED
- FOUND CONCRETE MONUMENT
- SET IRON ROD, 18" LONG, WEIGHING 1.5 LBS./LINEAL FT., 3/4" DIA.
- (xx) RECORDED AS DIMENSION

SCALE: 1 INCH = 40 FEET

"I hereby certify that the above described property has been surveyed by me or under my direction in full compliance with the owner's/agent's instructions that the above map is correct to the best of my knowledge and belief."



Mark L. Miritz
MARK L. MIRITZ
WISCONSIN PROFESSIONAL
LAND SURVEYOR S-2582

DATE: SEPT. 16, 2023 JOB NO. 23.903

TRP-31

010-1149