

X:\Projects\10912\ACAD\10912-0.dwg

PLAT OF SURVEY
LOT 2 OF BLOCK 3 OF BIRGES ADDITION
LOCATED IN PART OF THE SW 1/4 OF THE SE 1/4 OF SECTION 5, TOWN 4 NORTH, RANGE 15 EAST,
CITY OF WHITEWATER, WALWORTH COUNTY, WISCONSIN

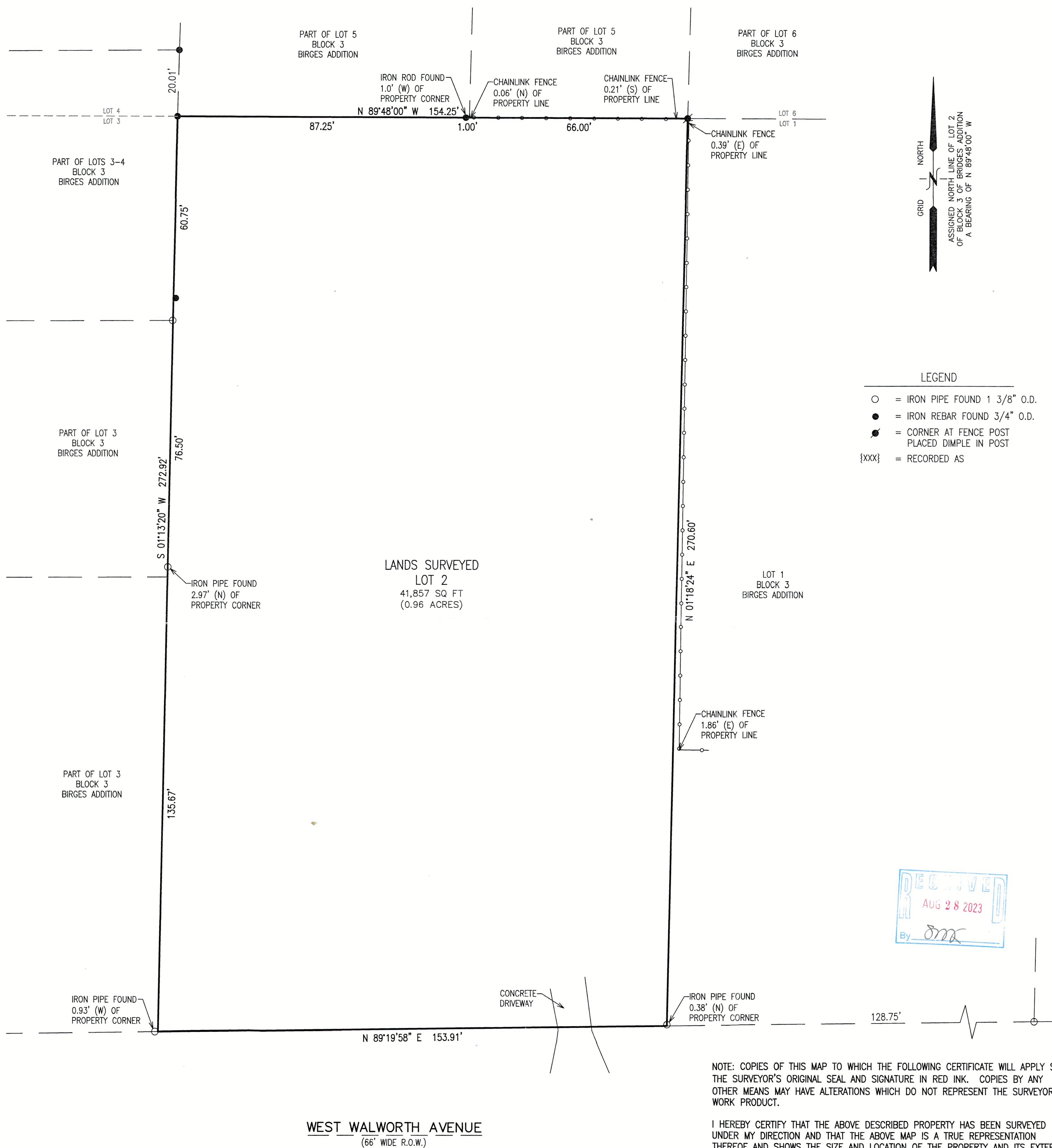

MAP SCALE IN FEET - ORIGINAL 1"=20'

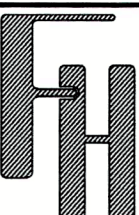

PLAT OF SURVEY
958 W WALWORTH AVENUE
WHITEWATER, WI 53190

FARRIS, HANSEN & ASSOCIATES, INC.
ENGINEERING - ARCHITECTURE - SURVEYING
7 RIDGWAY COURT P.O. BOX 437
ELKHORN, WISCONSIN 53121
PHONE: (262) 723-2098 e-mail: office@farrishansen.com

- WORK ORDERED BY -
JOAN SCHLOUGH
958 W WALWORTH AVENUE
WHITEWATER, WI 53190

REVISIONS

PROJECT NO.
10912
DATE:
7/31/2023
SHEET NO.
1 OF 1

1BIR-38

010-1144