

PLAT OF SURVEY
LOT 2 OF BLOCK 3 OF BIRGES ADDITION
LOCATED IN PART OF THE SW 1/4 OF THE SE 1/4 OF SECTION 5, TOWN 4 NORTH, RANGE 15 EAST,
CITY OF WHITEWATER, WALWORTH COUNTY, WISCONSIN

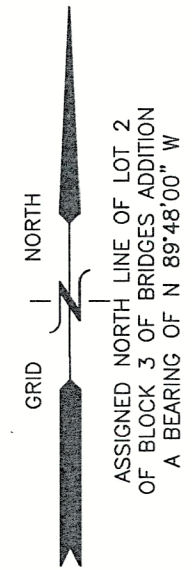
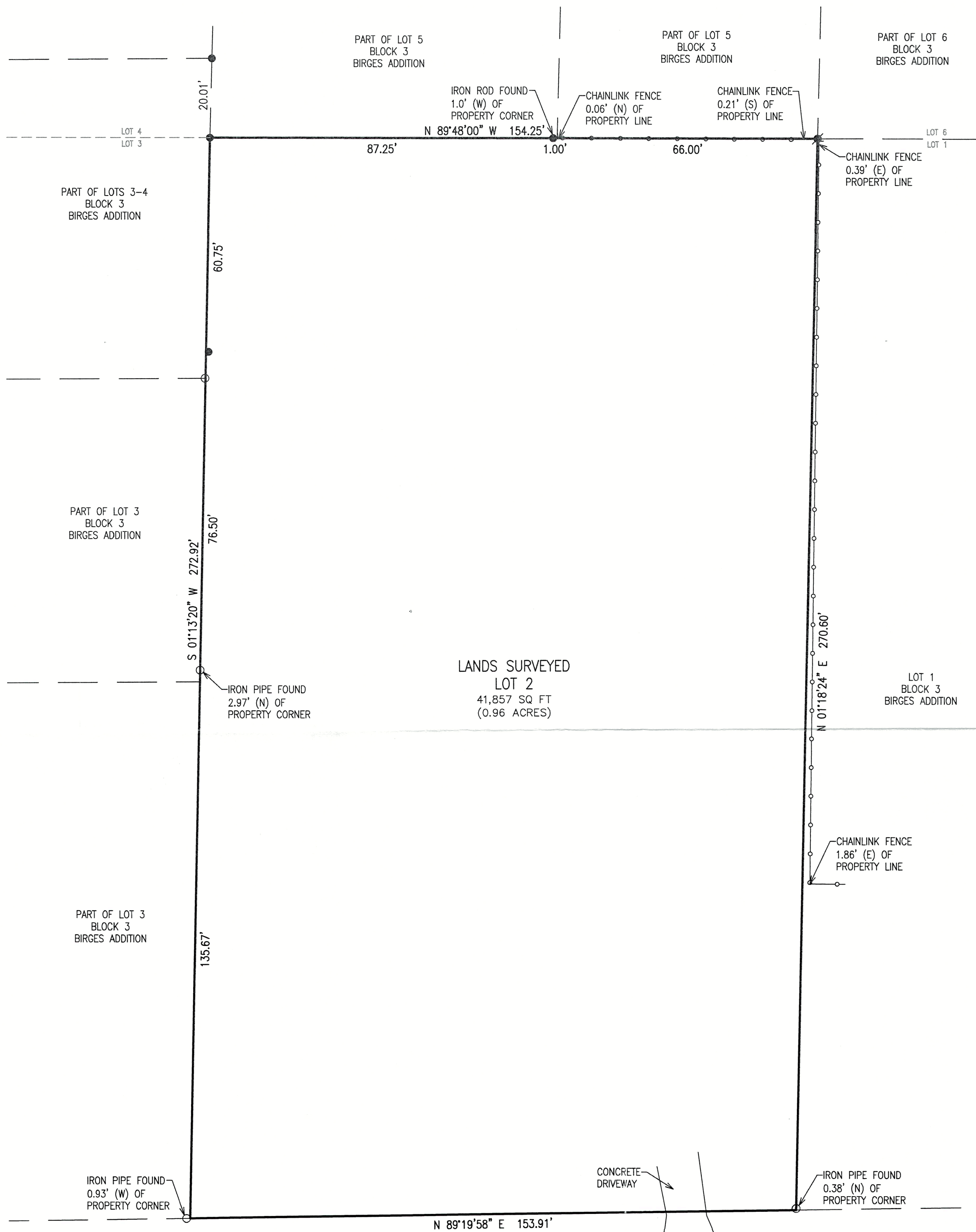

- LEGEND
- = IRON PIPE FOUND 1 3/8" O.D.
 - = IRON REBAR FOUND 3/4" O.D.
 - ⊗ = IRON REBAR SET 3/4" x 18" x 1.13 lbs/ft
 - {xxx} = RECORDED AS

NOTE: COPIES OF THIS MAP TO WHICH THE FOLLOWING CERTIFICATE WILL APPLY SHOW THE SURVEYOR'S ORIGINAL SEAL AND SIGNATURE IN RED INK. COPIES BY ANY OTHER MEANS MAY HAVE ALTERATIONS WHICH DO NOT REPRESENT THE SURVEYOR'S WORK PRODUCT.

I HEREBY CERTIFY THAT THE ABOVE DESCRIBED PROPERTY HAS BEEN SURVEYED UNDER MY DIRECTION AND THAT THE ABOVE MAP IS A TRUE REPRESENTATION THEREOF AND SHOWS THE SIZE AND LOCATION OF THE PROPERTY AND ITS EXTERIOR BOUNDARIES. THIS SURVEY IS MADE FOR THE USE OF THE PRESENT OWNERS OF THE PROPERTY, AND ALSO THOSE WHO PURCHASE, MORTGAGE, OR GUARANTEE THE TITLE THERETO WITHIN ONE YEAR FROM THE DATE HEREOF.

DATED: 7/31/2023

CHRISTOPHER A. HODGES P.L.S. 2760



WEST WALWORTH AVENUE
(66' WIDE R.O.W.)

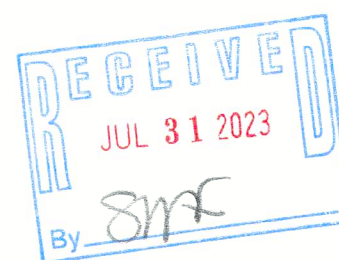

PLAT OF SURVEY

958 W WALWORTH AVENUE
WHITEWATER, WI 53190

FARRIS, HANSEN & ASSOCIATES, INC.

ENGINEERING - ARCHITECTURE - SURVEYING

7 RIDGWAY COURT P.O. BOX 437
ELKHORN, WISCONSIN 53121

PHONE: (262) 723-2098 e-mail: office@farrishansen.com

- WORK ORDERED BY -
JOAN SCHLOUGH
958 W WALWORTH AVENUE
WHITEWATER, WI 53190

REVISIONS

PROJECT NO.

10912

DATE:

7/31/2023

SHEET NO.

1 OF 1

1BIR-38

010-1138