

LAND-MARK SURVEYING

Mark L. Miritz
Wisconsin Professional Land Surveyor S-2582

N9330 Knuteson Drive
Whitewater, WI 53190
Phone: (262) 949-1239
MARKMIRITZ@
LAND-MARKSURVEYING.COM

PLAT OF SURVEY

OWNER:
LAKELAND PROPERTY MANAGEMENT
W312 S9003 MOCCASIN TRAIL
MUKWONAGO, WI 53149

LOT 5 AND LOT 6 OF BLOCK 5 OF WILSON;S ADDITION TO THE VILLAGE (NOW CITY)
OF WHITEWATER, EXCEPTING A STRIP OF LAND ONE ROD IN WIDTH OFF THE ENTIRE
NORTH SIDE OF LOT 6, LOCATED IN THE NORTHWEST 1/4 OF SECTION 4, TOWN 4
NORTH, RANGE 15 EAST, CITY OF WHITEWATER, WALWORTH COUNTY, WISCONSIN.

NORTH 1/4 CORNER
SECTION 4-4-15

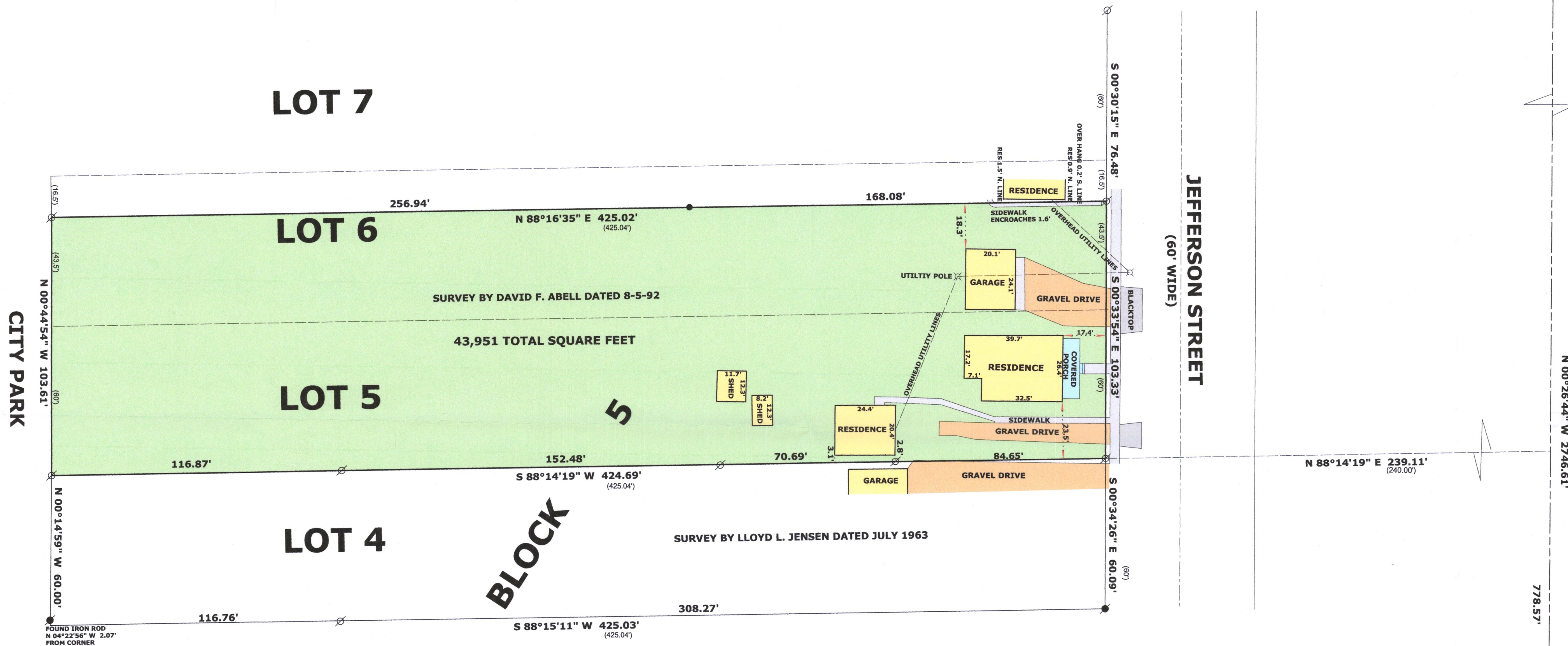

CENTER SECTION 4-4-15

LEGEND

- FOUND IRON PIPE
- FOUND IRON ROD
- FOUND COUNTY MONUMENT
- SET IRON ROD, 18" LONG, WEIGHING 1.5 LBS./LINEAL FT., 3/4" DIA.
- RECORDED AS DIMENSION
- EXISTING FENCE

SCALE: 1 INCH = 30 FEET

"I hereby certify that the above described property has been surveyed by me or under my direction and that the above map is a true representation thereof and shows the size and location of the property, its exterior boundaries, the location of all visible structures and dimensions of all principal buildings thereon, boundary fences, apparent easements, roadways and visible encroachments, if any." This survey is made for the use of the present owners of the property, and also those who purchase, mortgage, or guarantee the title thereto within one year from date hereof.

Mark L. Miritz
MARK L. MIRITZ
WISCONSIN PROFESSIONAL
LAND SURVEYOR S-2582

DATE: OCT. 1, 2022 JOB NO. 22.905

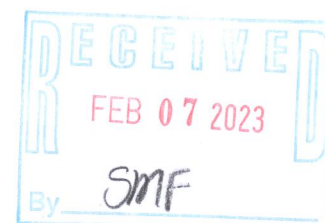

WSS-49

10-1129