

Wisconsin Professional Land Surveyor S-2582

**N9330 Knuteson Drive
Whitewater, WI 53190
Phone: (262) 949-1239
MARKMIRITZ@
LAND-MARKSURVEYING.COM**

ORDERED BY:
LORIE HALL
D'APRILE PROPERTIES
625 N. EDWARDS BLVD.
LAKE GENEVA, WI 53147

**LOT 10 IN WALTON'S PINE BLUFF SUBDIVISION,
LOCATED IN PART OF THE SOUTHEAST 1/4 AND
THE SOUTHWEST 1/4 OF THE SOUTHEAST 1/4
OF SECTION 3, TOWN 4 NORTH, RANGE 15 EAST,
CITY OF WHITEWATER, WALWORTH COUNTY,
WISCONSIN.**

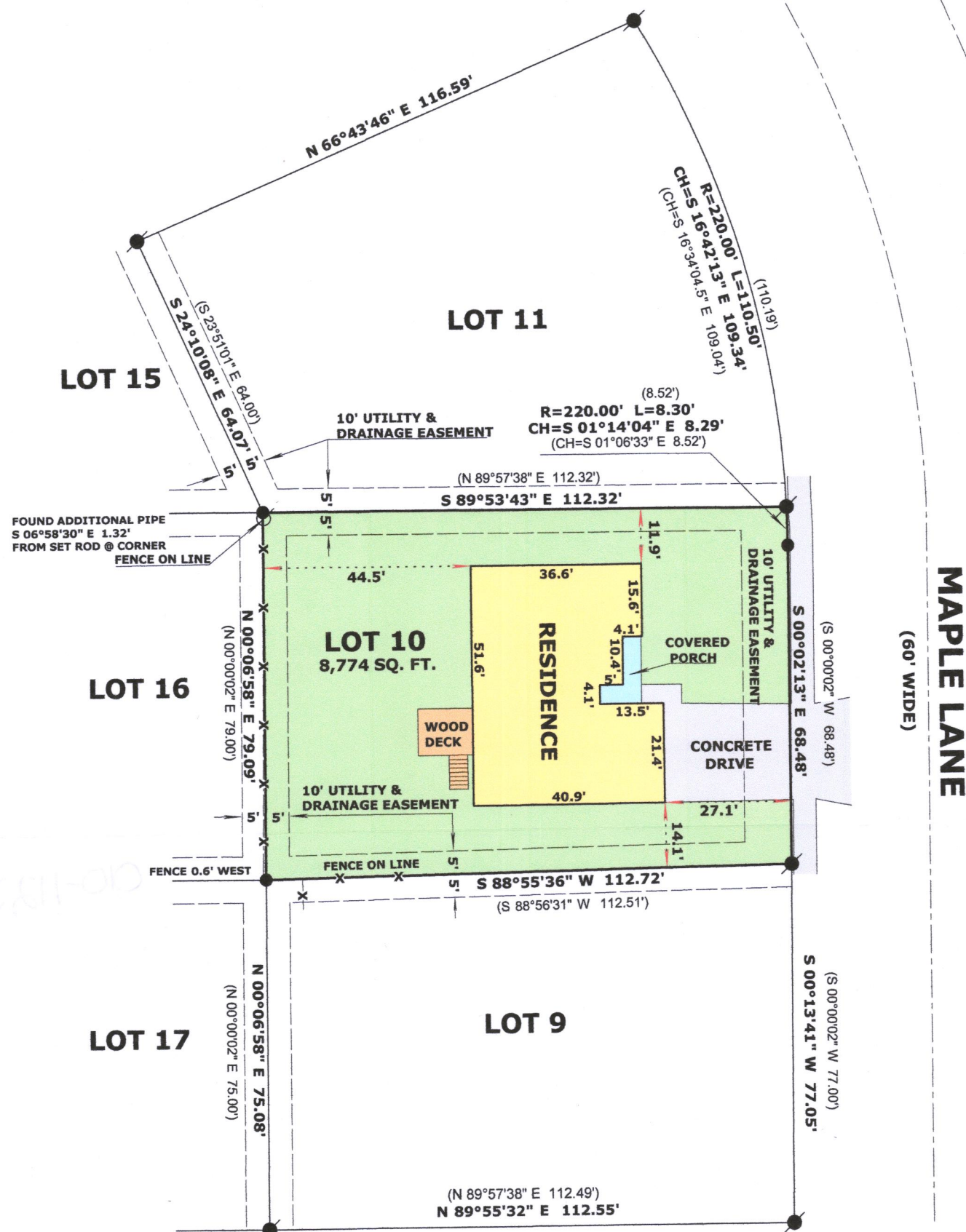

NORTH LINE LOT 11 WAS
ASSUMED N 66°43'46" E
AS PLATTED

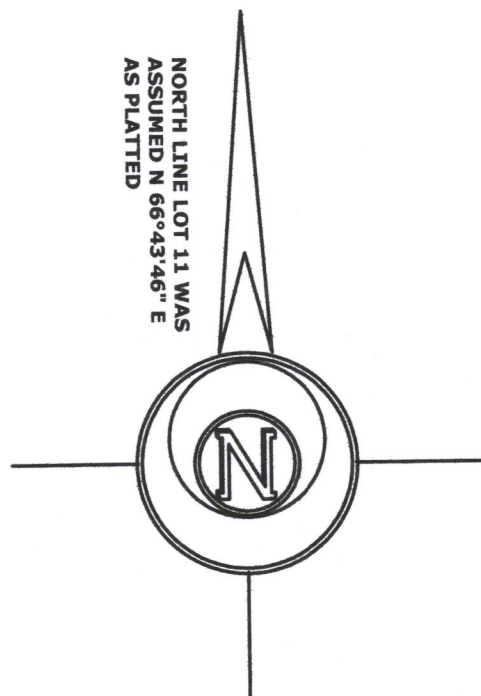

RECEIVED
FEB 07 2023
By SMK

LEGEND

 \emptyset

FOUND IRON PIPE

FOUND IRON ROD

**SET IRON ROD, 18" LONG, WEIGHING
1.5 LBS./LINEAL FT., 3/4" DIA.**

(xx)

RECORDED AS DIMENSION

—X—X—

EXISTING FENCE

SCALE: 1 INCH = 30 FEET

"I hereby certify that the above described property has been surveyed by me or under my direction and that the above map is a true representation thereof and shows the size and location of the property, its exterior boundaries, the location of all visible structures and dimensions of all principal buildings thereon, boundary fences, apparent easements, roadways and visible encroachments, if any."

"This survey is made for the use of the present owners of the property, and also those who purchase, mortgage, or guarantee the title thereto within one year from date hereof."

Mark L. Mint

MARK L. MIRITZ
WISCONSIN PROFESSIONAL
LAND SURVEYOR S-2582

DATE: OCT. 27, 2022 JOB NO. 22.1004

DATE: OCT. 27, 2022

JOB NO. 22.1004