

LAND-MARK SURVEYING

Mark L. Miritz

Wisconsin Professional Land Surveyor S-2582

N9330 Knuteson Drive  
Whitewater, WI 53190  
Phone: (262) 949-1239  
MARKMIRITZ@  
LAND-MARKSURVEYING.COM

OWNER:  
BRANDON NEWHOUSE  
951 BURR OAK LANE  
MADISON, WI 53713

NORTH 1/4 CORNER  
SECTION 4-4-15

PLAT OF SURVEY

LOT 26 AND THE SOUTH 20 FEET OF LOT 27, IN BLOCK 4, WILSON'S ADDITION,  
CITY OF WHITEWATER, WALWORTH COUNTY, WISCONSIN.

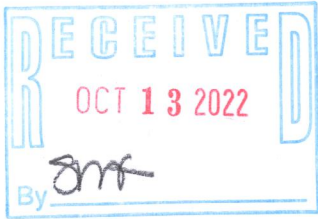

JEFFERSON STREET

(60' WIDE)

N 00°26'43" W 329.90'

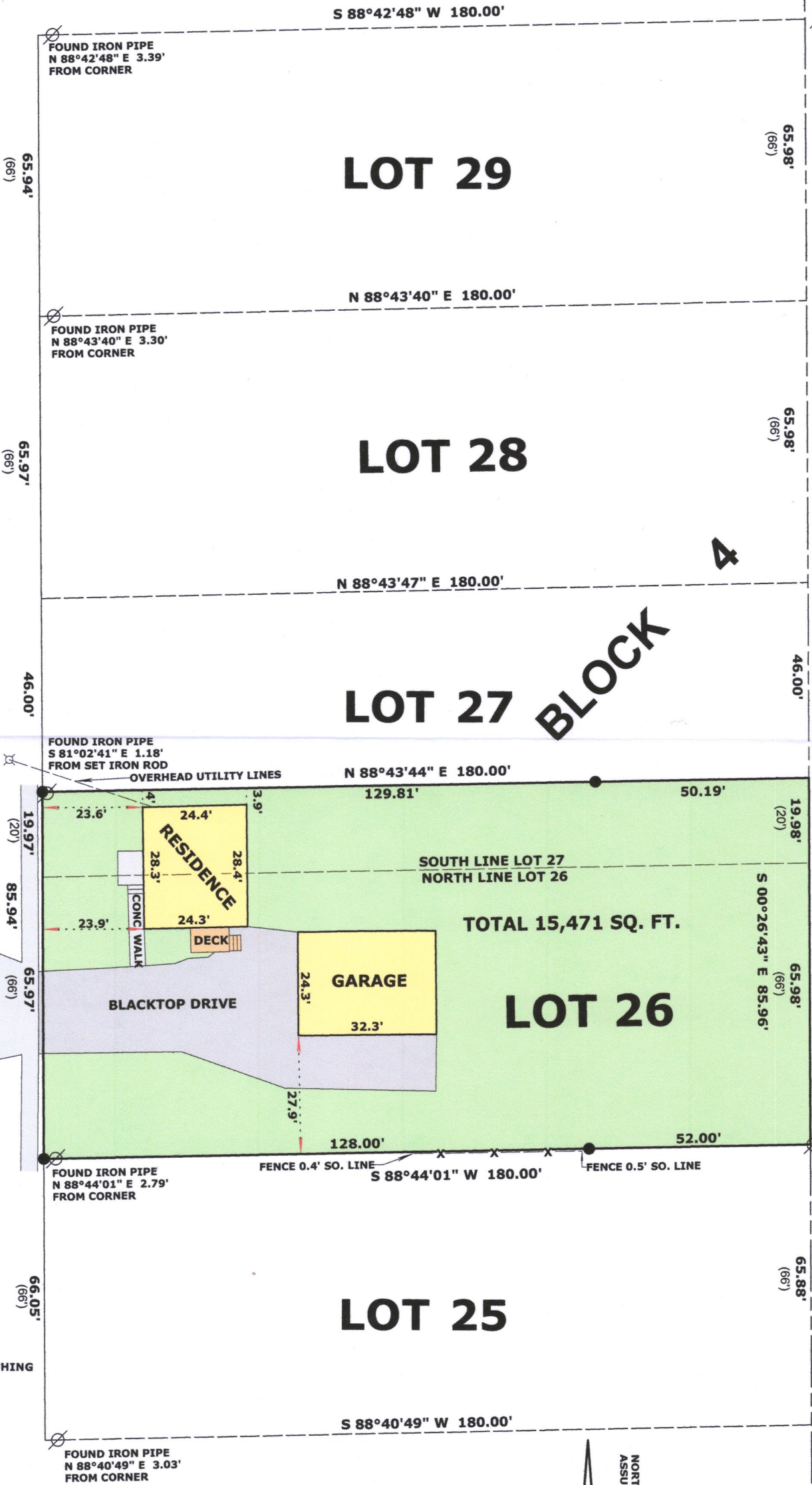

LEGEND

- FOUND COUNTY MONUMENT
- FOUND IRON PIPE
- SET IRON ROD, 18" LONG, WEIGHING 1.5 LBS./LINEAL FT., 3/4" DIA.
- RECORDED AS DIMENSION
- EXISTING WIRE FENCE

SCALE: 1 INCH = 30 FEET

"I hereby certify that the above described property has been surveyed by me or under my direction and that the above map is a true representation thereof and shows the size and location of the property, its exterior boundaries, the location of all visible structures and dimensions of all principal buildings thereon, boundary fences, apparent easements, roadways and visible encroachments, if any."  
"This survey is made for the use of the present owners of the property, and also those who purchase, mortgage, or guarantee the title thereto within one year from date hereof."

Mark L. Miritz  
MARK L. MIRITZ  
WISCONSIN PROFESSIONAL  
LAND SURVEYOR S-2582

DATE: JUNE 10, 2022 JOB NO. 22.508

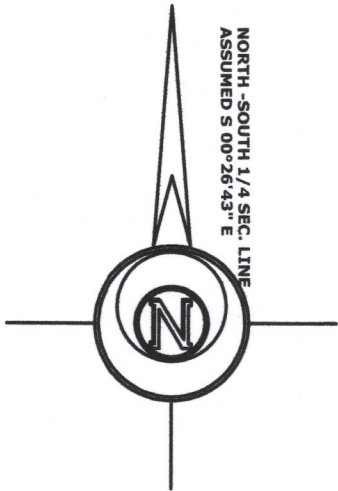

CENTER OF  
SECTION 4-4-15