

PLAT OF SURVEY

LOT 5 OF BLOCK 3 OF BIRGES ADDITION EXCEPTING THE EAST 66' THEREOF

LOCATED IN PART OF THE SW 1/4 OF THE SE 1/4 OF SECTION 5, TOWN 4 NORTH, RANGE 15 EAST,
CITY OF WHITEWATER, WALWORTH COUNTY, WISCONSIN

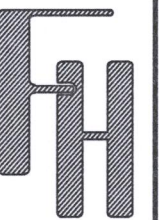
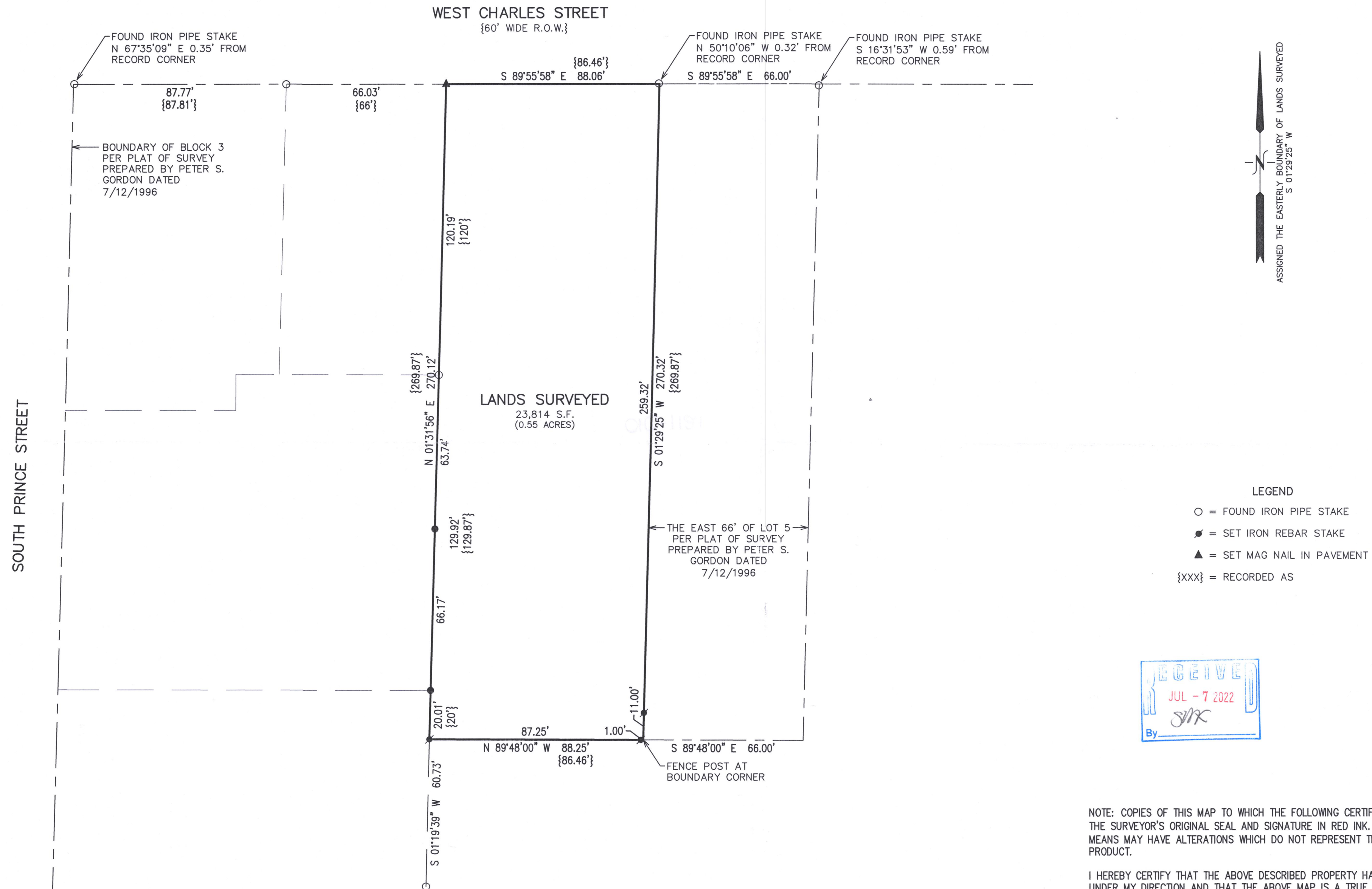

PLAT OF SURVEY
963 W. CHARLES STREET
WHITEWATER, WISCONSIN

WORK ORDERED BY -
PATRICIA & SCOTT PALMEIER
963 W. CHARLES STREET
WHITEWATER, WI 53190

FARRIS, HANSEN & ASSOCIATES, INC.
ENGINEERING - ARCHITECTURE - SURVEYING
7 RIDGWAY COURT P.O. BOX 437
ELKHORN, WISCONSIN 53121
OFFICE: (262) 723-2098 FAX: (262) 723-5886

REVISIONS

PROJECT NO.
10712
DATE:
06/17/2022
SHEET NO.
1 OF 1