

GEORGE T. DUNHAM  
SURVEYING & SUBDIVIDING  
DELAVER, WISCONSIN

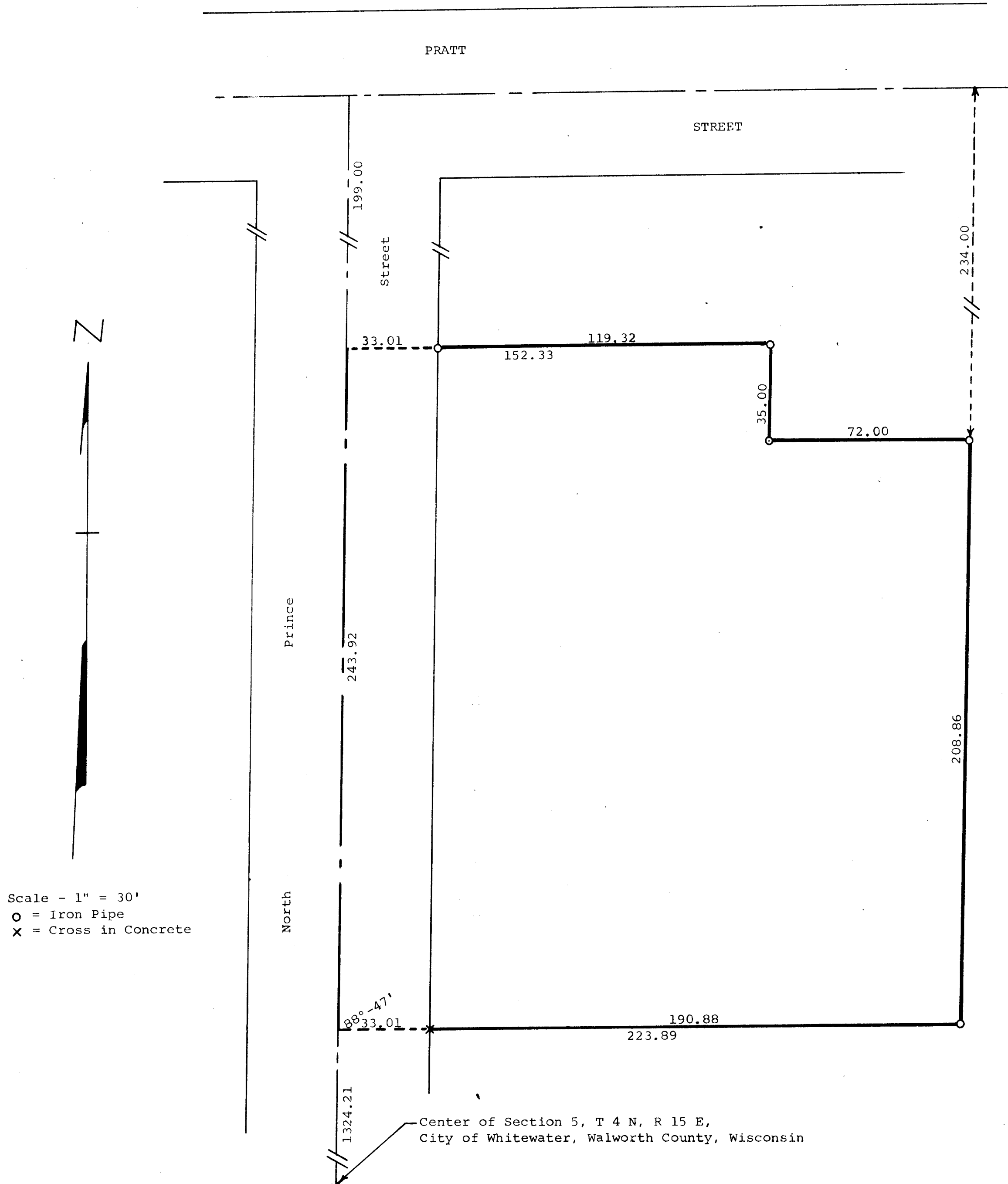

STATE OF WISCONSIN) SS  
COUNTY OF WALWORTH)

I, George T. Dunham, Surveyor, certify that I have surveyed the property described as follows,

A parcel of land located in the Northeast  $\frac{1}{4}$  of Section 5, T 4 N, R 15 E, City of Whitewater, Walworth County, Wisconsin, described as follows, to-wit: Commencing at the center of said Section 5; thence North along the North-South  $\frac{1}{4}$  section line, which line is also the centerline of North Prince Street, of the City of Whitewater, 1324.21 feet to the place of beginning; thence East parallel with the south line of land formerly owned by C. A. Pratt 223.89 feet; thence northerly 208.86 feet to a point located 234.00 feet south of the centerline of Pratt Street and 224.28 feet east of the centerline of Prince Street; thence West parallel with the centerline of said Pratt Street 72.00 feet; thence northerly 35.00 feet to a point located 199.00 feet south of the centerline of said Pratt Street; thence West parallel with the centerline of said Pratt Street 152.33 feet to the centerline of North Prince Street; thence South along the north-south  $\frac{1}{4}$  section line of said section 5, 243.92 feet to the place of beginning,

and that the above plat is an accurate survey and a true representation thereof and correctly shows the exterior boundary lines of said property. January 11, 1971

*George T. Dunham*  
George T. Dunham, Surveyor