

**Wisconsin Professional Land Surveyor S-2582**

**N9330 Knuteson Drive  
Whitewater, WI 53190  
Phone: (262) 495-3284  
MARKMIRITZ@  
LAND-MARKSURVEYING.COM**

**OWNER:**  
**CAROL LABRECHE**  
**223 N. JEFFERSON ST.**  
**WHITEWATER, WI 53190**

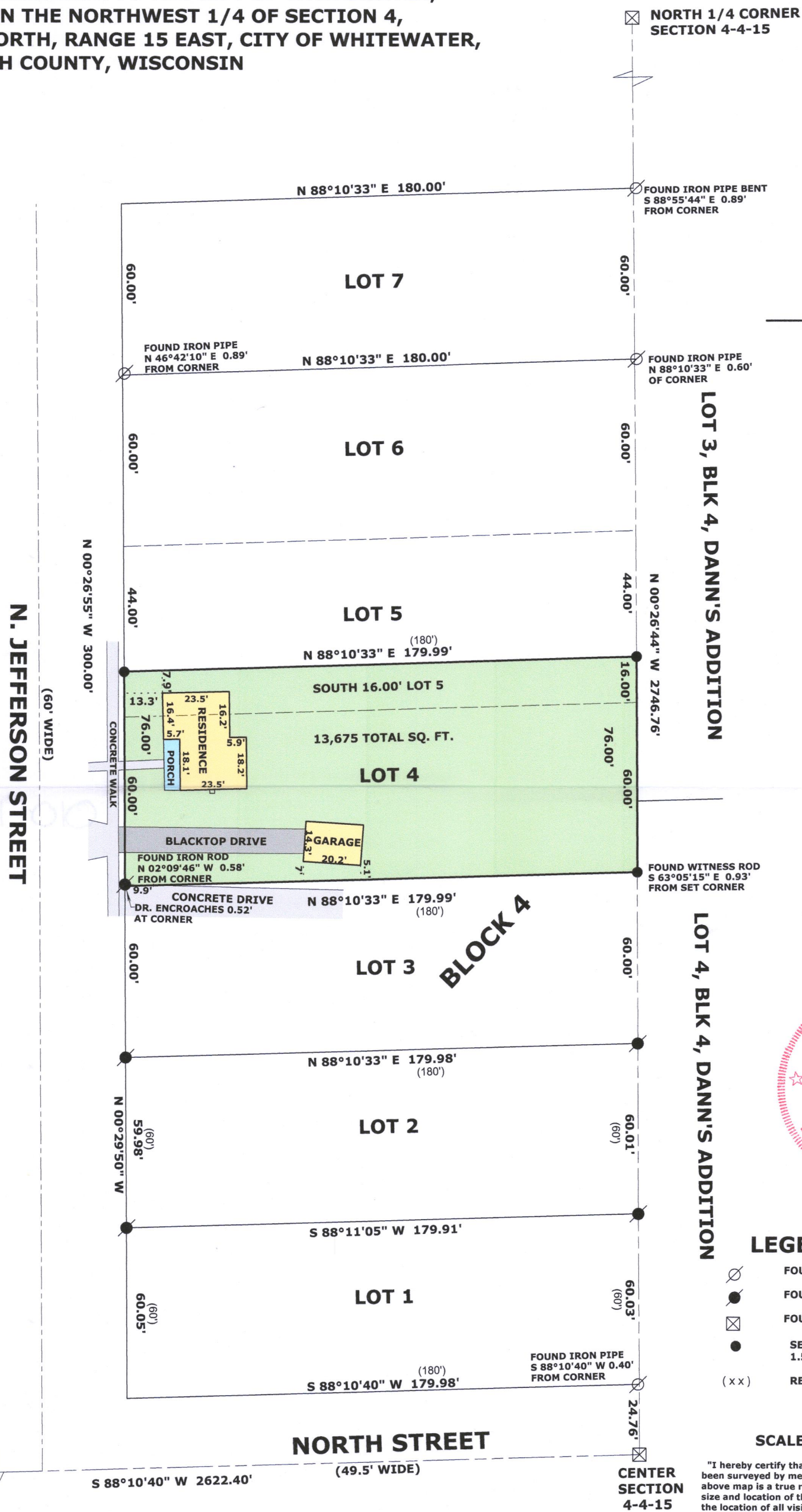



**LOT 4 AND THE SOUTH 16 FEET OF LOT 5, BLOCK 4,  
WILSON'S ADDITION TO THE CITY OF WHITEWATER,  
LOCATED IN THE NORTHWEST 1/4 OF SECTION 4,  
TOWN 4 NORTH, RANGE 15 EAST, CITY OF WHITEWATER,  
WALWORTH COUNTY, WISCONSIN**

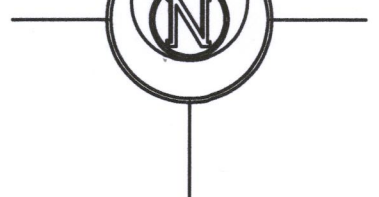

Horizontal Datum is based on the Wisconsin State Plane Coordinate System Grid, South Zone, North American Datum of 1983/2011, all bearings are referred to Grid North.



## LEGEND

- |   |  |
|---|--|
|  | <b>FOUND IRON PIPE</b>   |
|  | <b>FOUND IRON ROD</b>  |
|  | <b>FOUND COUNTY MONUMENT</b>   |
|  | <b>SET IRON ROD, 18" LONG, WEIGHING<br/>1.5 LBS./LINEAL FT., 3/4" DIA.</b> |
| <b>( x x )</b>  | <b>RECORDED AS DIMENSION</b>   |

**SCALE: 1 INCH = 40 FEET**

"I hereby certify that the above described property has been surveyed by me or under my direction and that the above map is a true representation thereof and shows the size and location of the property, its exterior boundaries, the location of all visible structures and dimensions of all principal buildings thereon, boundary fences, apparent easements, roadways and visible encroachments, if any."

"This survey is made for the use of the present owners of the property, and also those who purchase, mortgage, or guarantee the title thereto within one year from date hereof."

*Mark L. Miritz*  
 MARK L. MIRITZ  
 WISCONSIN PROFESSIONAL  
 LAND SURVEYOR S-2582

DATE: OCT. 28, 2021      JOB NO. 21.1005

**WEST 1/4 CORNER  
SECTION 4-4-15**

RECEIVED  
JAN 25 2022  
By ZMF

1/WS5-26

010-1109

010-1109